BOOST COSHOCTON COUNTY

THE MORNING TRIBUNE Affords advertisers the best medium they have ever had of reaching the people of Coshocton county and city.

COSHOCTON MORNING TRIBUNE

THE MORNING TRIBUNE Market and classified pages deliver the goods—every Progressive home in the county reads both.

VOL VII; No. 165. The Paper That Prints The News TUESDAY MORNING, MARCH 14, 1916. The Paper That Everybody Reads TWO CENTS

Money For Pump Is Appropriated By City Council

System of Water Mains To Be Reinforced—Pump With Daily Capacity of 3,000,000 Gallons Will Cost $17,516 — No Bond Issue Necessary.

Council last night appropriated $20,000 from the water department funds for the purchase of a 3,000,000 gallon pump to be installed at the water works pumping station, and for the installation of at least one 12 inch main running north and south thru the eastern section of the city.

The appropriation was made at the request of Mayor Richardson and it is thot that the pump can be installed within the next eight or ten months.

Safer-Server Ashman explained to council that the pump would be purchased by the water department and that no bond issue would be necessary.

No Bond Issue.

In answering objections to the immediate purchase of the pump offered by Councilman Heinke, Director Ashman said: "The pump is to be paid for out of water department funds. The mayor and myself have gone into the matter thoroly and find that the money is lying idle in the fund and the people are not getting the service which they are paying for. We believe that the water department should care for the difficulties which will present themselves when the new reservoir is completed.

Only One Pump.

"As you have been told previously, there is but one pump at the station now. That pump is kept busy 24 hours every day and sooner or later it is going to break down. Under the present system it is a question of how long it would take to fill the reservoir and should we experience a dry spell the water shortage would be acute. It will be some time before the pump can be installed as I understand the order could not be filled earlier than next September. The system of mains would have to be reinforced from Chestnut street to a point south of Kenilworth avenue with a 12 inch main. I believe that would be sufficient for some time to come."

Cost $17,516.00

In addition to estimating the

(Continued On Page 8.)

Assessment Is Levied

Ordinances levying a special assessment against property abutting on South Fifth street between Mulberry and Pine streets and South Ninth street from Orange street 550 feet south to pay for for the installation of sanitary sewers were passed last night by council.

Special assessments are levied against property abutting on the following streets which have been paved within the last year: East Main street from Main to Sixteenth street: Third street from Main to Walnut street: Fifth street from Walnut to Pine street: Fifth street from Locust to the north end: Fourth street from the T. C. & O. right of way to the north end and South Seventh street from Kenilworth avenue to Bank street.

Mrs. Clark of Warsaw spent Monday in Coshocton.

East Chestnut Street Deal Is Completed By Council

Final details of the contract between Hall & Henderson and the city for the platting of land south of Chestnut street and east of Fifteenth street were taken care of by council last night. The contract whereby the city will construct a five foot sewer along the south side of the sewer to take care of the copperas run was signed up by the city. Hall & Henderson will pay one half of the cost of constructing the sewer. The plat of the addition was accepted by council.

To Improve Street

A resolution declaring it necessary to improve East Chestnut street from Fifteenth street east to the city limits by constructing sanitary and storm sewers was passed.

A resolution was also passed declaring it necessary to improve that portion of East Chestnut street by paving. While the paving matter was being discussed Council McGinnis suggested that it might be wise to have the brick laid on a concrete foundation thus keeping the roadway level and free from bumps. It is possible that action along this line will be taken before the contract is awarded.

Interesting Numbers To Be Offered On Lecture Course

Six exceptionally interesting numbers are to be offered on the People's lecture course for next season, at Grace M. E. church. The course will open the evening of October 5, the attraction being the Schuman Quintet. Carl Lampert, leader of the quintet, was for nine years first violinist with the Theodore Thomas orchestra.

Dr. Chas. E. Barker, health officer and practicing physician of Washington, D. C., is to be on the course. During Pres. Taft's administration, Dr. Barker was his chief physical director. A great favorite with Coshocton audiences is Adrian M. Newens, who has been here three previous seasons He has been secured for the 1916-1917 course. The Smith-Spring-Holmes Co., Orchestral quintet, will appear in a pleasing concert. Three of the members were for ten years connected with the Apollo Concert Co.

Dr. E. T. Hagerman, a popular inspirational lecturer, and one of the Lyceum bureau's best professional men, has also been booked. And of unusual interest will be the date announced for the appearance of Gay Zenola MacClaren, who, being absolutely unique in her methods of reading plays, has at her command, a repertoire of 21 plays. Exact dates for the various performances will be announced early in the fall.

ORDERED TO EL PASO

Mr. and Mrs. T. J. Hanley, of Chestnut street, received a telegram Monday from their son, Second Lieutenant Thomas Hanley, stating that his company was to leave Galveston, Texas, Monday morning for El Paso. It is presumed that his company will ai din guarding the frontier against Villista raids.

Agrees to Changes In Paving

Altho definite action was not taken, practically every member of the city council last night agreed that property owners along South Second street should have their request for a 26 foot paved roadway granted.

The resolution for the paving of three blocks of the street south from Mulberry street was passed some time ago. Estimates called for a 20 foot pavement on account of the fact that a portion of the abutting property will not stand the full assessment and a part of the cost of the paving will be borne by the city and county. However, numerous residents would like to have the paving the same width as the South River road which enters the city at South Second street. It is probable that the estimates will be changed later.

One Arrest Caused By Horse Deal

Charles Henderson, of this city, was arrested Monday and arraigned before Justice E. G. Abbott on a charge of false pretense. The charge was filed by Otto Richardson, of near Cooperdale, who alleges that Henderson sold the plaintiff a "certain brown mare" claiming that the animal was but nine years of age and sound when as a mater of fact, as the plaintiff later discovered, the animal was past twenty years of age and had heaves.

Henderson pleaded not guilty and was released under $150 bo to appear for his hearing later. The hearing will likely be set for Saturday.

Refund Of Liquor Tax Is Attached

In anticipation of the revoking of the license of Jacob Holmes to conduct a saloon, Tunis Elson in Justice E. G. Abbott's court Monday started attachment proceedings to collect the sum of $250 alleged to be due for merchandise furnished Holmes. County auditor, Frank C. McCullough, and county treasurer, Charles W. Teale, were made defendants in the proceedings. It appears that with the revoking of Holmes' license, a refund of the Aiken tax will be made and the money must pass thru the hands of the county officials named.

To Have Plans Next Meeting

Server Director Sam Ashman told council last night that tentative plans for an addition to the City hospital building will be presented by F. L. Packard, a Columbus architect, at the next meeting. He said that the architect was at present working on the plans having inspected the building last week.

NO STOPPAGE ANTICIPATED SAYS GREEN

International Mine Secretary Says Mines Will Continue.

AGREEMENT TO BE VOTED UPON

Says Anti-Screen Basis Is Admitted To Be Bood By Mine Operators

"I anticipate no stoppage in the mining industry in Ohio," said William Green, international secretary-treasurer of the United Mine Workers of America to a Tribune reporter Monday afternoon. "Work will continue under the present contract whether the new scale is agreed upon previous to April 1 or not.

"The settlement reached at the New York conference whereby the miners are to receive a substantial increase in wages, will be referred back to the miners for a vote. If the miners accept the proposition, and I believe they will, local differences will be adjusted at various district conferences in Ohio, Western Pennsylvania and Illinois. I do not know the particulars of plans for the conference for this section

Mine Run Basis.

"Under the settlement which we reached at New York, miners will be paid fifty cents per ton for machine mined coal. This is an increase of three cents on the ton. Pick mined coal will be paid at the rate of 70 64-100 cents per ton the present price being 67 6-10 cents.

"The operators have voluntarily agreed to continue on the mine run basis so that system is not so bad as opponents of the anti-screen law tried to make out."

Green explained that the present wage scale contracts expire April 1, 1916.

New Office Is Created

The position of janitor of the city hall and desk sergeant to the police department was created thru an ordinance passed by council last night. The position pays a yearly salary of $720 and the incumbent must furnish a bond of $200. The safety-service director makes the appointment subject to the approval of the mayor.

A corresponding position is at present filled by C. C. Graham, who was appointed during the Socialist administration and who will probably be replaced.

Abe Martin

Lots o' fellers that walk along th' streets with bowed heads these days git credit fer being dejected when ther only lookin' at th' girls' feet. In time o' anything prepare fer Bryan.

NICE WEATHER.

Monday's weather was decidedly spring like despite the fact that spring is not officially here until one week from today. However, it is not thot that the present weather will continue for many days as a drop in the temperature will be felt this week according to present indications.

According to weather charts there will be no cold spells after March 23.

Austin to be Buried Wed. Afternoon

Funeral services for Ernest Austin, aged 30, will be held Wednesday afternoon at two o'clock from the late home on North Ninth street with Rev. Twining in charge. Interment will be made in the Roscoe cemetery. Brother members of the Eagle lodge will act as pallbearers.

Austin died Sunday afternoon about two o'clock as he was being taken to the City hospital in an ambulance. Death, it is said, was caused by an attack of brain fever with which he was stricken Saturday evening while down town. He was removed to a room on lower Main street and cared for until Sunday afternon when his condition became so serious that it was decided to remove him to the hospital.

Austin was born at Fresno, and spent his youth in that vicinity. About three years ago he married Miss Lillian Miller, of Berlin, Pa., and for some time after was employed at the Snyder Grocery in this city, later acceptnig a position at the Elson bar. He was well known thruout the county and city. He was a member of the local F. O. E.

He leaves the mother, Mrs. Nancy Austin, Detroit, Mich.; two sisters, Mrs. William Nish, Detroit and Miss Vernie Austin, Port Huron, Mich.; and one brother, Earl Austin, New York city. Mrs. Mae Ipe, Columbus and Mrs. Emery Hall, of Cambridge, sisters of Mrs. Austin, were at the late home Monday.

Salesman Is Thrown From Auto

Robert Carter, Milwaukee traveling salesman, sustained a fracture of the left shoulder Monday morning when a Coshocton Auto livery car in which he was a passenger, plunged off an embankment near the end of South Seventh street. The car was driven by B. E. Leavitt, owner of the livery car. The car was being driven thru the mud on Seventh street when the steering gear broke and the machine became unmanageable plunging over the embankment. Leavitt escaped without injury and the auto was not damaged. Carter was taken to the office of Dr. Pomerene who gave surgical attention. Carter left for Milwaukee Monday evening.

Financial Report Made

The following report of receipts and expenditures during the past month was made by Safety-Server Director Sam Ashman to council last night.

Expenditures

Fire department $646.12; Police department $745.09; Hospital $674.79; Water department $3,630.09; Street department $201.75; Service department $822.35; Cemetery department $143.35.

Receipts.

Hospital $738.34; Water department $4202.45; Service department $4202.45; Service department $339.35.

Pennsy And City Reach Agreement For Footbridges

Construction Of Overhead Crossings To Be Commenced By Railroad Company When Utilities Board Approves Plans — Ordinances Passed By Council.

After months of delay the city council and Pennsylvania railroad company have at last come to terms in regard to the construction of overhead footbridges at Vine and Pine streets. Ordinances authorizing the service director to enter into a contract with the rail road company for the construction of the bridges, were passed last night by the city council. Before the legal red tape is completed however, the proposition must be submitted to the state public utilities commission for approval after which the railroad company is pledged to commenced work immediately.

City Pays 35 Per Cent

The railroad company pays 65% of the construction costs, the city bearing the remainder of the expense. The company also maintains the bridges while the city must pay for the maintenance of the approaches to the bridges.

It will be remembered that council passed similar ordinances in December, 1915, but on account of the fact that the bills had not been read at three separate meetings, the railroad company asked for a repassage of the ordinances.

Says Sondles Frisked Him

Mike Soudles, charged with the theft of $41 from J. G. Gehring, of Dennison, was released from custody last night following the withdrawal of the charge by Gehring. Soudles was arrested Monday afternoon by Officer Fretague after an exciting chase.

Gehring claimed that he was intoxicated and that Soudles piloted him to a room at a local hotel and the two were to spend the night there. He claimed that he placed his pocketbook containing the money within his shirt and under his arm and went to asleep. When he awoke, he alleged, both money and Soudles were missing. He found the pocketbook minus its contents in a corner of the room. t was said last night that the case had been settled out of court.

Face Badly Burned By Explosion

Charles Swick, of South Fifth street, was the victim of a painful accident Sunday in which his face was badly scorched. Swick was lighting a gas stove when an explosion occurred and the flames were blown in his face. He was attended by Dr. Smailes.

OPERATED UPON

Leaven, the young son of Mr. and Mrs. John Banahan, of North Ninth street, was operated upon at his home by Drs. Keenan, of this city, and Cureton, of Walhonding, for the removal of a bone from the great toe. The operation was performed Monday.

Saloon License Revoked And Proprietor Is Fined

Jacob Holmes, proprietor of a saloon on North Fifth street, was found guilty on each of two charges of selling liquor to minors when he faced Mayor H. L. Richardson Monday morning. He was fined $25 and costs on each charge, amounting in all to $56.80, which he made arrangements to pay.

R. M. Temple and J. B. Maurer, local liquor license commissioners were present at the hearing, and announced that two convictions in the same year on charges of selling to minors, automatically revoked the proprietor's license. Under this provision Holmes's license is revoked and the city now has but eighteen saloons.

John Burcher and Fred Wheeler, the young men to whom Holmes sold the liquor, were each fined $1 and costs on a charge of entering a saloon.

Worldly Church Members Discussed By Ministers

At the regular meeting of the Ministerial Association held Monday afternoon at the Carnegie library the "Worldly Church Member" came up for discussion. The Rev. M. B. Meade, of the Roscoe M. E. church, gave the talk of the hour, taking for his subject "What Shall We Do With the Worldly Church Member."

Mr. Meade pointed out that church has made a clearly defined statement of what a worldly church member must be to be so considered. He defined such a member to be one who indulged in one or another of the following amusements or pursuits: Card-playing, dancing, theatre-going, stock-gambling, etc.

Rev. Meade declared that his subject should really be the "Mission of the Church to the Worldly Church Member." To support his views he made the following observations. "The ministers are the overseers and not the owners of the church and their mission is to help all. They should be as the potter in the parable, spoken of in the book of Jeremiah, who dissatisfied with a vessel, molded it anew before firing."

Monday's meeting was called to order at 1 15 in order to allow Mr. Meade to leave for Fresno, where he will assist in the special revivalistic services for the next three days. The attendance was small, ditho seve al laymen were present and entered into the discussion. No business of importance was transacted.

The next session of the Association will be held in the Carnegie library on March 27. At that time Rev. Rece, of the Keene M. E. church, will speak on "Pulpit Faults and Mannerisms."

NEWSPAPER ARCHIVE®

ATTRACTIONS AT MOVIE THEATRES FOR THE WEEK

AT UTAHNA

Today the Utahna presents the **widely** known and most famous **American** story, "Uncle Tom's **Cabin**," in five thrilling parts, **based** on the days of Slavery in **the south** with an exceedingly **strong cast**. There will not be any **advance** in the admission price **for this** production.

Tuesday the first Mutual Mas**terpiece** will be presented at the Utahna, in five acts featuring the **well** known and famous screen **star**, Florence LaBadie, in "The **Price** of Her Silence"

Wednesday-Thursday, "The Battle of a Nation," in six parts. It is the actual real scenes of the **field** of action of the great Eu**ropean** War. The pictures will **be** run under the auspices of the **Times**-Age.

Friday the second Mutual Mas**terpiece**, "The Brink," a vivid **four** act drama of love, conspir**acy** and regeneration, featuring **the** screen favorites, Forrest Win**ant** and Rhea Mitchell.

CINDERELLA

The Cinderella theatre **offers** **an** extra good program for the **coming** week starting today (Sun**day**) and Monday with one of the **famous** Blue Bird Photo Plays, "The Strength of the Weak" **featuring** the queen of the screen **Mary** Fuller who is well known to **Coshocton** movie goers. This pic**ture** is taken from the famous **stage** play, and Miss Fuller is sup**ported** by an all star cast which **makes** this one of the finest pro**ductions** ever offered by the Cin**derella**.

Tuesday and Wednesday will **see** one of the Metro productions **which** are becoming more popular **every** week with Cinderella pa**trons**. The Metro people offer **this** time "Black Fear" with an **all star** cast including Grace Elli**ston**, Edward Brennane and Grace **Valentine**.

A William Fox feature holds **the** boards Thursday and Friday **entitled** "The Fool's Revenge" **featuring** Maude Gilbert and Wil**liam** Tooker. This film will no **dobt** draw big crowds as this Fox **production** is pleasing people in **the** larger cities where it is being **presented**.

Our old favorite Warren Kerri**gan** will be the main attraction **Saturday** in his latest play "The **London** Legacy."

The management wishes to an**nounce** that in connection with **the** features a good comedy will **be** flashed every day, and on Fri**day** the Universal Weekly will be **presented**.

AT MYSTIC

One of the mysteries of the **Lasky** studio is ho wthe dam in **the** Valeska Surratt production of **"The** Immigrant" is blown up **and** a big house completely wreck**ed** without injury to Theodore **Roberts**, the distinguished star, **who** was in the building at the **time**. There are exactly five peo**ple** connected with the studio who **know** how this wonderful effect **was** obtained and they won't tell.

Sufficient to say, it is vivid in **its** realism when it appears on the **screen**. "The Immigrant" is a **Paramount** picture and will be **shown** at the Mystic, today and **Monday**.

Jane Grey is the lovely heroine **and** Tully Marshall the manly **hero** in the new Triangle-Fine **Arts** play, "Let Katy Do it." It **will** be shown at the Mystic Thea**tre** Tuesday. In the play Miss **Grey** mothers seven little orph**ans**, and there are some beautiful **and** touching scenes in which the **children** are being amused by her **either** by reading to them or play**ing** with them. Miss Grey is a **well** known and popular comedi**enne**. She has appeared with **John** Emerson in "The Conspir**acy**," with Arnold Daly in "The **Things** That Count" and with **John** Barrymore in "Kick In."

In addition Sam Bernard will **be** shown in a great Keystone 2 **reel** comedy, "The Great Pearl **Tangle**."

Wednesday the Mystic will **show** a Triangle picture, "The **Corner**." One man's remorseless **greed** and the nemesis that over**took** him in the form of one of his victims, is told in the Ince-Triangle play, "The Corner." David Waltham heads a syndicate that corners the food supply of the nation. John Adams loses his little savings in a "run" on a bank, and his job as an engineer. He is sent to jail for stealing bread for his starving family. There is widespread misery thru the operations of Waltham, but he is unmoved by appeals or threats. Adams returns to his home to find that his wife is going out nights and wearing flashy clothing and hats. He is ready to kill her, but forbears when she explains that she done everything to save her children from starving. Adams gets a job in one of Waltham's food storage houses. Filled with wrath at the speculator, he lures him to the place one night. He overpowers Waltham, binds him securely, and leaves him hidden by huge walls of boxes filled with food to starve to death. Waltham in struggling madly to free himself, topples over the boxes and is buried under a mountain of food he himself had erected.

In addition to "The Corner," a funny comedy will be shown featuring Roscoe Arbuckle and Mabel Normand in "Fatty and Mabel Adrift."

Thursday's program needs no introduction as it is a Paramount and the title is familiar to all being Denman Thompson's "The Old Homestead."

Friday and Saturday the Mystic offers a V. L. S. E. "The Misleading Lady," featuring Henry B. Walthall and Edna Mayo.

Scratch the veneer of civilization and you bare the naked, savage soul of man.

This is the theme of "The Misleading Lady,"—the story of primitive passions, of cave man methods introduced into modern society.

A girl leads a man to bare his love for her before jesting friends. He kidnaps her, takes her to a mountain lodge, chains her to the floor. He domineers her, browbeats her. She hates him, but is awed by his overpowering mastery. His reckless daring, his brute force win her admiration.

One day, goaded by his deliberate taunts, she tells him with a [illegible]. The woman instinct is aroused, the mothering love for the helpless come to play. The man child is hers to care for an a great love is born.

The picture we have today and Sunday is such a good one that we want to say more about it:

During her phenomenal stage career, Valeska Suratt has played a number of unusual roles, but in the Jesse L. Lasky photodramatic production of "The Immigrant," she is seen in a characterization absolutely unlike anything she has heretofore attempted and it is said that her performance before the camera has established her as a dramatic artist of the highest rank.

She is supported by a cast of unusual excellence, headed by the two distinguished Lasky stars, Theodore Roberts and Thomas Meighan.

Today At The Movies

PASTIME THE HOME OF A REAL PIPE ORGAN

TODAY AND MONDAY
The Comfortable Picture House—All Seats 10c
Mat. 1, 2:30, 4.— Night, 7, 8:15, 9:30.

A FINE GOLD ROOSTER PLAY with

Ralph Kellard, Lois Meredith in 'The Precious Packet'

COMING March 20th.—The Great Mooseheart Film. Everyone should see this film whether a Moose or not.

UTAHNA, Special Today

Matinee—1:00, 2:15 and 4:00—Night—7:00, 8:15 and 9:30

'UNCLE TOM'S CABIN'

The Strongest and Most Famous American Story
In 5 Thrilling Reels—Come All, See All—Price 5c and 10c

Cinderella Today and Monday

Mary Fuller **The Queen of the screen** **A Blue Bird Photoplay**

"The Strength Of The Weak"

MARY FULLER is supported by an all star cast, and the picture is taken from the famous stage play.

MYSTIC Sunday and Monday
PARAMOUNT PICTURES—JESSE L. LASKY Presents
THE CELEBRATED ACTRESS

Valeska Suratt in "The Immigrant"
By Marion Fairfax

A great production with a great star and great scenic features. Most thrilling episode in a photo-melodrama showing the destruction of a whole town by a bursting dam.

SPECIAL ANNOUNCEMENT OF ADDED ATTRACTIONS FOR THIS WEEK.

Commencing Monday night an added attraction to the regular picture program at the Mystic will be the presentation of a series of dramatic and comedy playlets by Miss Sarah Gibney, Messrs Walter Wilson and Dick Ward.

This offering should not be confused with the usual vaudeville or tabloid acts as it is modelen along entirely differently lines and is of a much higher caliber. The idea is the same as used by Holbrook Blins and Co. at the Little Theatre in New York. Miss Gibney and Mr. Wilson are leading people well known in the larger cities. Mr. Ward is a Coshocton boy who has been associated wtih them at various times and this select little company will present the playlets chosen in a highly efficient and artistic manner.

Monday night the play to be presented "Hearts Are Trumps," is an intense, vital little drama of modern life. The story is one which might be taken from any community and is of interest to every intelligent red blooded citizen. The other plays to be presented will be announced later and all are distinctly worth while seeing. No advance in prices. It's a big value for small money at the Mystic.

PASTIME

Below are some of the features booked at the Pastime this week:

Sunday-Monday, "The Precious Packet," a Pathe Gold Rooster Play in five reels, featuring Ralph Kellard, supported by Lois Meredith. "The Precious Packet," is a tale of the British diplomatic service.

Tuesday—Julia Dean plays a difficult part, will consummate skill and leads up to the gripping climax with tremendous force in an Equitable melodrama entitled,

OUR GROWTH

Has Been Steady Since The Organization Of Our Company For The Reasons

1. We are conservative in making mortgage loans,
2. And hence we afford safety to our depositors.
3. We are prompt in sending out the interest checks, and this
4. Pleases our depositors.
5. We pay five per cent on time deposits. Assetts $10,100,000.
6. The Buckeye State Building and Loan Company, Rankin Building, 22 West Gay street, Columbus, Ohio.

"The Ransom."

Beginning Wednesday the Pastime will present Essanays greatly heralded serial, "The Strange Case of Mary Page," featuring the popular stars, Henry B. Walthal and Edna Mayo.

Thursday Beatriz Michelena is presented by the World Film Corporation in "Salvation Nell," a thrilling story of social uplift in the New York underworld.

COURT HOUSE NEWS

First and final account of W. S. Merrell, assignee of Peter Angelone, was filed Saturday in probate court.

Transcripts Filed.

Transcript was filed in common pleas court Saturday from the court of Justice J. L. Still, Monroe township, in the case of The State vs. Amos Geog.

Transcript in the case of J. C. Richereek and Elmer Smailes vs Fox Bros. was filed in common pleas court Saturday from the court of Justice Levi Wliliams.

Marriage Permit.

Francis M. Bender, 23, carpenter, Clark township; Janie N. Day, 18, daughter of Lester Day, Franklin township. Rev. Meade named to officiate.

Real Estate Transfers.

Edward A. Carpenter, et ux. to John A. Gross, pt. lots 2569, 2570, 2571 and 2572, Coshocton, for $1.

Robert Hall to Archie Cherry, 1-A., Lafayette twp., for $450.

Phoebe Rice, et al to Annie McElroy, et al, 23-100-A, Tuscarawas twp., for $1.

U. G. Layman, et ux to Floyd M. Lowe, 73 5-8-A., Clark twp., for $2100.

Harry W Patterson, et ux to G. W. Layman, 100-A., Clark twp., for $1.

Gilbert J. McKee, et ux to State of Ohio, 22.3-A., Bethlehem twp., for $1758 17

Marion F Leighninger to Peter Caton, lot 276 West Lafayette, for $1.

Wm. H. Daniels to Ellsworth Wright, pot lots 1351 and 1352 Coshocton, for $1.

Clarence F Powelson to W. E. Lawrence, pt. lot 4, Plainfield, for $1.

Charles V Foster, et ux to Wilver T. Naragon, pt. lot 118, (Burt 2nd Add.), West Lafayette, for $1. sh etaoinn

Wilver T Naragon, et ux to Gray Hdwe. Co., pt. lot 118, (Burt 2nd Add.), West Lafayette, for $1.

Rowena A Trovinger, et al to Richard O. Tooker, 47-A., and 52 rods, Tuscarawas twp., for $5000.

James Lockard, et ux to Catherine Helen Mullett, lot 1941, (McClain's Add.) Coshocton, for $1.

Edwin L Lybarger, et ux to Jas Carter, 1-A., and 75 rods, Monroe twp., for $1.

Marion F Leighninger to Louis Sumers, et ux 43.41-A., Lafayette twp., for $6000.

Ada Sisley, et al to J. B. Trego (land), Bedford twp., for $620.

Wm. McCurdy, et ux to Eli Underwood and C. B. Walker, 119 1-2-A., Bedford twp., for $1.

C. E. Cottom, Recorder.

Try a Tribune Want ad.

Selling for $2.65.
LOWER SHOE STORE.

EVERY WOMAN SHOULD HAVE AT LEAST ONE SUIT

Because, today, the woman who wishes to be tastely dressed finds that a suit is simply indispensable.

In the days gone by, not every woman wore a suit, but today a suit is as necessary as a pair of shoes. Recognizing this fact, we have a larger suit assortment than usual.

Exceptional Groups Of New Suits For Spring

Introducing all that is new and unusual. New silks, checks, men's wear serges, gabardines, sport cloth, chuddah and combinations of taffeta and serge, in navy, black and all the new colorings. Our suits begin at

$12.50, $15, $16.50, $18.50, $19.75
AND UPWARD GRADUALLY TO
$22.50, $25, $27.50, $30, to $40

All are extraordinary values at their respective prices. We ask you to come in and see them. Compare them with others. Hundreds here to select from but the best choosing is always the earliest. Try and make it a point to see them the first of the week.

The McKeown-Settle Company

The Store Where Everybody Shops

BANK TO EDUCATE BOYS IN FINANCE

New York Institution to Award Fellowships Each Year.

TO TEACH PRACTICAL DETAIL

Offers $50 a Month to Young Man Who Study and Work—After the First Year It Is Planned to Furnish Permanent Positions—Colleges and Business Men Co-operate.

The plan of the National City bank of New York "for bringing the universities of the United States into closer touch with the needs and demands of the commercial institutions of the country" and for the purpose "of helping university students to choose their vocations and to enable the institution itself to select specially trained men for its foreign and domestic service" has been announced.

The bank proposes the establishment of a business fellowship, which will enable certain students selected by colleges to spend one year in the bank during their four years or more in college. In consideration of the practical work and certain courses of study pursued while there, the universities have agreed to let those students graduate with their classes, all other conditions having been fulfilled.

At Start $50 a Month.

Under the plan the National City bank agrees to pay each student in connection with this fellowship $50 a month for the first twelve months in its employ, with an opportunity to enter the permanent service of the bank at the end of that time, provided there is an opening and the student has satisfactorily passed the requirements of the bank and his university as well.

The bank further agrees to allow the student a sum not to exceed $150 for railroad fare to and from his university and the bank, it being understood that this does not cover more than two trips to and from the bank and applies only to those students accepted by the bank.

The conditions governing the selection of the students are in brief as follows:

The university shall select and recommend to the National City bank each year certain students who have completed two years or the equivalent of their collegiate course and certain graduate students especially qualified for banking service. Selections shall be made without regard to the student's financial condition. They shall be on the basis of character, personality, natural ability, scholarship and probable fitness for banking service.

How the Youths Will Work.

The students accepted by the bank will apportion their one year's time in he following ways:

Undergraduate students entering upon their collegiate course in the fall shall spend two summer vacations of approximately three months each at he bank between their sophomore and junior and their junior and senior years. The remainder of the required year may be completed in the first or second semester of the senior year or immediately after graduation.

Graduate students shall spend at east one summer vacation, preferably two, at the bank in their graduate course and shall complete the remainder of the required year immediately upon finishing their course.

Should it seem inadvisable for a student from the middle west, west and south to return east for two summers it shall be arranged to have him work his first summer in a large bank in his home section. It might even be acceptable in some cases if the student in lieu of three months in the bank spent the same time in a commission house, a bond house, a United States custom house, a forwarding company, a brokerage house or in some form of executive work.

A recommendation from the student's employer shall be required as a requisite to enter the second summer's class.

During the twelve months of service with the bank the student, besides his practical work, will pursue certain studies prescribed by the bank with the advice and co-operation of the university. The course of study will be under the supervision of the university committee, composed of representatives of the leading eastern universities in and near New York city, working in conjunction with officers of the bank.

HISTORIC BRENNER PASS.

This Alpine Gap Is a Famous Pathway For Great Armies.

The mighty Brenner pass is the Thermopylae of Tyrol. From times immemorial the northern tribes have sought the refinements and culture of the south over this wonderful Alpine saddle, first in fame among all the gaps in the rugged Alpine defenses against the north, and a way which has echoed to the dying cries of warriors and clashing accouterments of myriad Roman legions and to the noisy disorder of the passage of many armies through more than 2,000 years of restless history.

Innsbruck, the Tyrolean capital, is at the northern terminus of this way, while Botzen, the largely Latinized metropolis of the south, lies 3,000 feet below. Innsbruck is exclusively of the northland, surrounded by plums, apples and fir trees, and Botzen, like Italy beyond the mountains, is in the midst of a region of vines, figs and olives.

Historic points crowd one another along the Brenner. Guidestones of the time of Caracalla and Septimius Severus have been found buried here. Some of the world's greatest generals have traveled this path, north and south, and here the Tyrolese peasant, Andreas Hofer, the simple, untaught Austrian hero, proved himself greater than one of the best officers of Napoleon.—National Geographic Bulletin.

SICK LIST.

Mrs. Elsie Rogers, of South Lawn avenue, who has been suffering for the past six weeks with inflammatory rheumatism, is able to be down town.

J. W. Cassingham is recovering from a stroke of paralysis at his home on Main street.

Miss Luna Graham Dies From Uraemic Poisoning

Following an illnes sof three weeks, Miss Luna Graham, aged 38, died Friday evening at 6 o'clock at her home in West Carlisle from uraemic poisoning.

Since early childhood Miss Graham has been a cripple, and has never been able to walk except with the aid of crutches. She possessed a beauiful Chrisian character, and in spite of her great affliction was always able to be cheery and optimistic. She was a life long member of the West Lafayette Presbyterian church.

Miss Graham is survived by her mother, Mrs. Mary Graham, with whom she made her home, two sisters, Mrs. E. S. Crawford and Mrs. Bert McKee of the West Carlisle vicinity, and three brother—Elmer, of Adams Mills; Otis, of Kingsville, and Glenn of Huntington, W. Va. Funeral services will be held Sunday at 11 o'clock, and will be in charge of the Rev. Perkins of the West Carlisle Presbyterian church. Interment will be made in the West Carlisle cemetery.

PERSONALS

Miss Ethel McCurdy, of Tunnel Hill, spent Saturday in Coshocton.

Miss Dolores Walker is spending the week-end at Tunnel Hill with her grand-parents, Mr. and Mrs. Charles Walker.

Mrs. W. J. Walker, of West Bedford, was in Coshocton Saturday.

Mrs. Piatt Williamson, of Warsaw, was shopping in Coshocton, Saturday.

W. M. Shaw, of Pittsburg, will spend Sunday with Coshocton relatives

Miss Nancy Willis, of Route 7, is visiting at the home of Mrs. Enoch Foster, of Route 6.

Mrs. Henrietta Busche, of the Thompson apartments, Main and Sixth streets, has gone to Newark and Zanesville for a brief business trip.

W. O. Norman, of Nellie route 1, spent Saturday in Coshocton with his daughter Beulah who is at the Keenan hospital.

Fred Ringwalf and daughter Nancy, of New Castle, were in Coshocton Saturday.

Carder, The Plumber. Both Phones.

The Colonial brick house opposite the Country Club house will be open to visitors from 1:30 p. m. to 5 p. m. Sunday afternoon. If taking a walk, drop in and see the latest in light fixtures, sanitary kitchen, and the latest styles in wall paper, the prints of which are just off the press and were ordered from the factory for this job. Everybody welcome. Snyder Real Estate Agency.

PIANOS
Players and Straight
Tuned, Regulated, Re-Adjusted and Repaired
BY A FACTORY EXPERT
HARRIS, The Tuner
Citizens Phone 518-B.
322 N. 10th. St.

NEWSPAPERARCHIVE®

SIEGRIST & WILLIAMS

DRESS UP

THE FAMILIAR MIRACLE

By LEW HAHN, Dress Up Week, Mar. 28 to Apr. 1

By courtesy of the Fairchild Press, New York.

To One Hundred Millions of Americans—fortunate Citizens of the wealthiest nation on earth, possessed of Youth and the marvelous virility of unfolding genius—at peace and holding without the shocks of war, their incontestable "place in the sun"—this little story is dedicated in the hope that it may help to establish a keener appreciation of the importance of Clothes and lead Americans to Dress Up—Up to the spirit of the only land that dares to be Glad.

CHAPTER I
In Which A Man Reaches The End Of His String.

HAD there been anyone within the cheerless room to listen as the despondent feet found their shuffling way up the stairs, the mood of Jim Bruel might have been announced in advance of his entry.

Had such a listening one been his wife, or his mother, those listless foot-falls might have been the signal to draw forth the easiest chair;—to set a kettle to boil for the solace of tea;—to prepare to ease the hurt of the man's contact with a world that goes selfishly on its way, unmindful of one's best—unmindful until that one has forced himself upon and compelled the recognition it never gives ungrudgingly.

Had there been a waiting wife or mother to draw forth the galling story of the day's new disappointments—perhaps to murmur a half-unbelievable word of encouragement;—then Jim Bruel might never have touched that lowest level of defeat in which a man admits the fault is not with the world but with himself.

No one awaited his coming;—no one heeded as, stumbling thru the dark hall, he kicked open the door and stood for a moment inert, like a tired horse before his stable door waiting for a friendly hand to take the burden of his harness. Bruel was too tired; too discouraged to feel more than a shadow of the deep repugnance this squalid city room never failed to inspire in one bred to the clean, open spaces of the country. Today each bit of furniture seemed a fit accessory to his gloomy mood;—the batered front of the ancient bureau surmounted by the cracked mirror, the chair with a broken rocker, the wash stand perilously balancing on three legs of the load of the clumsy wash-bowl and pitcher, and the flat, comfortless bed. All were the fit properties of a stage set for Failure.

Bruel turned from his abstract contemplation of the room to survey himself in the cracked mirror. The glass reflected a face still young and keenly intelligent. Under happier circumstances it would have been prepossessing, even handsome. Now it showed gaunt, unshaven and the eyes bright with fever. For a moment he gazed in bitter self arraignment and then spoke savagely to his reflection in the glass:—

"Hell; What's the use! You've tried hard, and what good has it done? You're no further ahead than you were six months ago, when you left Millvale. It was all right to bunk yourself back there, you can't get by in New York. You're all in and you know it. If you had any nerve—"

"By God!" he interrupted himself, "I'll go thru with it!"

He drew the chair to the ancient dresser and began swiftly to write. His letter, for it was a letter, was without salutation or address; it plunged at once into the bitter current of his thots:—

"When you read this do not blame me too much, for I have tried hard. My last cent has been spent in my efforts to reach the men who could handle my storage battery, and after six months of trying, I have seen no one but office boys. How I hate them all! Hell must be a place peopled by office boys. They laugh at me openly—make fun of my clothes—and refuse to announce me to their employers. If I could reach Senator Curran or any of the big men in the electrical field, it would be easy to convince them of the value of my invention, for the model speaks for itself, but I am without money, and I cannot endure more. Break it to Mother as gently as you can.

"Good-bye. The river is always hospitable.

"James Bruel—Failure."

As he finished the note, Bruel felt the harshness of his mood melting in a flood of self-pity that pushed unmanly tears over his eyelids and spattered them on the paper.

Suddenly there sounded a sharp tattoo on his door, followed by quick footsteps in the hall. Quickly rising, he strove to efface the marks of his emotion, then stepped to the door. Flinging it wide open, he peered into the dark precincts of the hall. No one in sight. He stepped forward and stumbled over something close to the threshold. The light from his window fell upon a mound of pack ages piled on the floor.

For a moment he surveyed the heaped up parcels in astonishment and then his returning wits told him some careless delivery man had left them at the wrong address. His first impulse was to rush down stairs and make the mistake known, but even as he moved to put the thot into action, there came to his ears the sharp staccato cough of the delivery motor. There was nothing to do but take the parcels into his room and hold them until the delivery man discovered his error and returned.

Bruel piled the packages on the bed where they resolved themselves into a large cardboard box, such as clothiers employ in the delivery of their goods, a hat box, a box which obviously contained shoes, and several other parcels, including one which could not conceal the lines of a walking stick.

All bore the same name and that of an uptown avenue easily confused with the street below his window, altho one stood for wealth, the other for poverty.

He sat on the broken chair and stared moodily at these messages from another world—a world in which men claimed success and money as their due, and bot fine clothes to wear with light hearts. Surely, he reflected, there was a different world than he had known. Not that Bruel envied any man his success, much less his clothes. As a matter of stern fact, Bruel had never had much time for clothes. To him clothes were just a covering. In some milder clime—untrammeled by convention—he might have done without, and, even then, clothes could not have troubled him less than they had, for it must be owned he seldom gave cogent thot to what he wore. Back somewhere in his mind, however, was a fixed belief that the man who really did things never had time to fuss about his appearance. That could all be done very well by adherents of the wrist watch who had little more to do than convince themselves that each hour had sixty dragging minutes.

Now, however, as he studied the packages on the bed Bruel, could not refrain from contrasting his own wretched condition with the probable fortunes of the chap who had purchased all this new outfit. It seemed to him a bit unusual, almost ceremonial, this assembling of a complete new set of things to wear. Perhaps all this finery had been meant to attend some lucky fellow at his nuptials;—to convoy a bridegroom safely, appropriately into the sluggish backwaters of matrimonial bliss. Perhaps these clothes were to have been the habilaments of some $100,000 movie star, the co-creators of their wearer's fame and fit to share with him the homage of an idolizing public.

Moved by some impulse easier to understand than to explain, Jim Bruel untied the string that bound the largest box and uncovered the smoothly-folded garments of contemplation and he half lifted from the box the trim coat of a fashionably tailored business suit. He rubbed a careful hand over the cloth, admiring its soft, smooth texture. It promised warmth, comfort and durability despite the silky lightness of the twill. It was elastic, its springiness forefelling ability to keep its form under hard service. The tailoring spoke, even to one without an eye trained for the niceties of clothes. It was the sort of coat worn by the younger generation of successful New Yorkers.

Jim Bruel forgot he had just written his bitter valedictory to life. He felt a strange new interest growing in his mind. It centered in the handsome coat under his hand. The cloth and the tailoring, the smart lines of it, appealed to the soul of the craftsman within him, and Bruel, who never before had given a single conscious thot to clothing, found himself admiring—sincerely and impersonally admiring—this specimen of the tailor's art, and admitting that in its way it was just as perfect a bit of achievement as his own treasured storage battery.

And—here entered the bitterness of his mood—if it had been his lot to deliver this suit instead of his battery at any of the offices he had so long and vainly haunted, he had no doubt about the reception these packages would have won for themselves—a reception his revolutionizing invention could not win.

He held the sleeve of the coat against the faded, wrinkled cloth that covered his own arm. What a contrast! No wonder those office imps had turned him off with a joke.

Would they have dared chaff him and drive him away if he had been clothed in such garments as these?

Then came the inspiration! He lifted the coat from the box and something fell from its folds. It was a card that had been inserted by the clothier. Now it dropped to the floor and lay face upward, revealing the laconic injunction:

"DRESS UP!"

(TO BE CONTINUED)

For Pile Sufferers

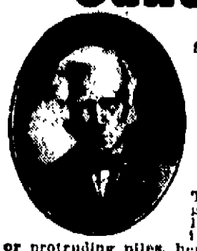

Sample Package of the Famous Pyramid Pile Treatment Now Offered Free to Prove What It Will Do for You.

Pyramid Pile Treatment gives quick relief, stops itching, bleeding or protruding piles, hemorrhoids and all rectal troubles, in the privacy of your own home. 50c a box at all druggists. A single box often cures. **Free sample for trial** with booklet mailed free in plain wrapper, if you send us coupon below.

FREE SAMPLE COUPON
PYRAMID DRUG COMPANY,
629 Pyramid Bldg., Marshall, Mich.
Kindly send me a Free sample of Pyramid Pile Treatment, in plain wrapper.
Name .....
Street .....
City..... State.....

CONGRESS WOULD SIDETRACK BILLS

Efforts to Postpone Big Problems Seen In Present Delay.

HAS DONE NOTHING SO FAR

Prohibition In District of Columbia, Child Labor, Rural Credits, Tillman Armor Factory, Immigration and Ship Purchase Measures Among Those That Seem Doomed.

By ARTHUR W. DUNN.

Washington, March 13.—[Special.]—After more than three months have elapsed we look around and find that so far congress has done nothing. Only one little appropriation bill has become a law.

None of the really big questions have been considered. They have not begun consideration of the army and navy bills except in committees. The big subjects which are expected to bring out so much talk have been held in abeyance, and for the most part both houses have been talking on bills which may never become laws or which are of little importance.

Why this delay? What is the object of holding everything back? Those questions remain unanswered, but there is an impression that a number of bills are to be sidetracked by this delay.

Here's a Little List.

I have no doubt that the following among others have been marked for slaughter by the methods that have been pursued:

The bill for prohibition in the District of Columbia, the child labor bill which passed the house of representatives, the rural credits bill, the Tillman armor factory bill, probably the immigration bill so far as its opponents can do so, the ship purchase bill and the bill prohibiting speculation in cotton.

There may be others, but the above list shows that there are enough contested measures before congress to keep the session going until the term expires by limitation when another president is inaugurated. And the chances are that there will be only a short breathing time just before election.

Calling It Centralization.

The latest objection raised to the child labor bill is that it tends to centralization and giving the federal government enlarged powers. Of course it is centralization to the extent of the control of the government over commerce and taxation. By reason of that power the government can do almost anything it wants in the way of preventing transportation of goods or even the manufacture of articles deemed harmful to the people.

Colorado's Valuable Mineral.

That wonderful state of the western wonderland has another great find in tungsten. A few years ago this mineral was not in great demand and was selling at $6 to $10 per twenty pounds, that amount being the cost of delivery. Now the mineral is selling at about $10 a pound, it having been found valuable in the manufacture of a number of articles, particularly electric lights. A few counties in Colorado have about all the available tungsten on the American continent.

Loading Members' Mail.

The mail of every congressman is loaded so heavily with advice and information and documents and requests that no member of the house can attend to it, according to Congressman Moore of Pennsylvania, "except," he added, "the gentleman from Illinois, Mr. Mann, who attends to everything."

Congressman Moon of Tennessee was inclined to dissent from this assertion, saying he found time to attend to his mail.

But that called forth the comment that southern men in congress do not receive the same amount of mail as the northern men. The constituents of the average congressman from a northern district think he should not be neglected in the matter of letters and advice.

"Passion For Peace."

All presidential remarks and phrases are treasured for quotations. During the discussion of the [illegible] senate Stone of Missouri was distinctly denying that the president ever said that a getting into the war might not be an unmixed evil. Gore asserted that he had heard the statement, and while Stone was talking Kern of Indiana from his seat injected the remark:

"He has a passion for peace."

"I will accept the subrosa remark of the senator from Indiana," said Gore. "We all have a passion for peace, but not peace at any price."

Humphreys' Prayers.

Congressman Howard of Georgia was talking about the annual mileage row in the house. "The mileage provision at 20 cents a mile has been in the law for years," he said.

Just then there was an interruption by a comment near him from Congressman Humphreys of Mississippi which was not heard.

"The gentleman from Mississippi," continued Howard, "says he hopes and prays the Lord that it will stay there."

And Humphreys voiced the sentiment of nine-tenths of the members.

Says She Was Saved From Operating Table

Brother and Sister Both Relieved by Simple Remedy Available to Any One.

In her gratitude for a remedy that saved her from the possible necessity for an operation, Mrs Carrie Heflin, of Coats, Kans., writes "Had it not been for Fruitola and Traxo I might have been on the operating table by now. It relieved me of at least one hundred and fifty gall stones. It surely does work wonders. My brother also had suffered for years and has been greatly benefited by Fruitola and Traxo."

Fruitola is a powerful lubricant for the intestinal organs, softening the congested masses, disintegrating the hardened particles that cause so much suffering an expels the accumulation in an easy, natural way. Traxo is a splendid tonic, acting on the liver and stomach with most beneficial results and is recommended for use in connection with Fruitola to build up and restore the weakened, run-down system.

Fruitola and Traxo are prepared in the Pinus laboratories at Monticello, Ill., and arrangements have been made to supply them through representative druggists. In Coshocton, Ohio, they can be obtained at Wimmer Arnold, Co. No. 2 Forbes Block.

Cured.

"Bacon lost a lot of money in a big sugar deal. That cured him of speculation."

"Sugar cured, so to speak."—Boston Transcript.

Only evil grows of itself. For goodness we want effort and courage.

BELL-ANS
Absolutely Removes Indigestion. One package proves it. 25c at all druggists.

An Old, Family Cough Remedy, Home-Made

Easily Prepared—Costs Very Little, but is Prompt, Sure and Effective

By making this pint of old-time cough syrup at home you not only save about $2, as compared with the ready-made kind, but you will also have a much more prompt and positive remedy in every way. It overcomes the usual coughs, throat and chest colds in 24 hours—relieves even whooping cough quickly—and is excellent, too, for bronchitis, bronchial asthma, hoarseness and spasmodic croup.

Get from any drug store 2½ ounces of Pinex (50 cents worth), pour it into a pint bottle and fill the bottle with plain granulated sugar syrup. Full directions with Pinex. Keeps perfectly and tastes good.

You can feel this take hold of a cough or cold in a way that means business. It quickly loosens the dry, hoarse or painful cough and heals the inflamed membranes. It also has a remarkable effect in overcoming the persistent loose cough by stopping the formation of phlegm in the throat and bronchial tubes.

The effect of Pine on the membranes is known by almost every one. Pinex is a most valuable concentrated compound of genuine Norway pine extract combined with guaiacol and other natural healing pine elements.

There are many worthless imitations of this famous mixture. To avoid disappointment, ask your druggist for "2½ ounces of Pinex," and do not accept anything else.

A guarantee of absolute satisfaction, or money promptly refunded, goes with this preparation. The Pinex Co., Ft. Wayne, Ind.

Senreco

—the tooth paste that is fighting the most general disease in the world. Use it twice daily. See your dentist twice yearly.

Get a tube today, read the folder about this disease, and its symptoms and start the Senreco treatment tonight. 25c at your druggists. For sample send 4c. stamps or coin, to The Sentanel Remedies Co., Cincinnati, Ohio.

A DENTISTS FORMULA

Biggest Values

We ever offered you in

Blue and White Enamelware

Prices below the manufacture's cost today.

SEE THE WINDOW

Central Hardware Company

Busy Store—
Main and Sixth Sts.

No One Thing

will age you so fast as Impaired Health, Poor Digestion, Constipation, Loss of Appetite, Headache, Dizziness, Tiredness, Biliousness, Skin Eruptions, Blotches and Liver Troubles. Rid yourself of these troubles by using

R&G PILLS

GET A BOX TO-NIGHT. 10c., 25c. THE BOX

Ouch! Lumbago! Rub Pains From Sore, Lame Back

Rub Backache away with small trial bottle of old, penetrating "St. Jacob's Oil."

Back hurt you? Can't straight en up without feeling sudden pains, sharp aches and twinges? Now listen! That's lumbago, sciatica or maybe from a strain, and you'll get relief the moment you rub your back with soothing, penetrating "St. Jacobs Oil." Nothing else takes out soreness, lameness and stiffness so quickly. You simply rub it on your back and out comes the pain. It is harmless and doesn't burn the skin.

Limber up! Don't suffer! Get a small trial bottle of the old, honest "St. Jacobs Oil" from any drug store, and after using it just once, you'll forget that you ever had backache, lumbago or sciatica, because your back will never hurt or cause any more misery. It never disappoints and has been recommended for 60 years.

Be Healthy, Happy And Vigorous

Vigorous Men and Women Are In Demand.

In this strenuous age of competition you need a tonic to make you fit for the battles of life. If you feel tired out, out of sorts, mentally, or physically depressed try WENDELL'S AMBITION PILLS. If you are dissatisfied Wimmer-Arnold Co., is authorized to refund the purchase price on the first box purchased.

AMBITION PILLS have helped others who suffered from trembling and affections of the nervous system. It is folly to suffer from loss of appetite, lack of confidence, sleeplessness, kidney or liver complaints without trying to conquer these afflictions. Market benefit may be noted from the use of Ambition Pills. Fifty cents at Wimmer-Arnold Co. and dealers everywhere. Mail orders filled, charges prepaid, by the Wendell Pharmacal Company, Inc., Syracuse, N. Y.

"What Moore & Meade Say is So."

Moore & Meade
Jewelers

OHIO WOMAN HAD BAD STOMACH

Mrs. Perkins Finds Swift Relief After First Dose of Wonderful Remedy.

Mrs. W. E. Perkins of Point Place, R. R. No. 7, Toledo, suffered for a long time from stomach troubles. She felt bad most of the time and she could hardly ever find anything to eat that would agree with her.

She took Mayr's Wonderful Remedy and was surprised at the sudden restoration that followed. She wrote:

"I have been taking your remedy and it has done me so much good and I am so much better that I am eating most any and everything that I used to years ago before I knew what stomach trouble was. I am thankful that I heard of your wonderful medicine."

Mayr's Wonderful Remedy gives permanent results for stomach, liver and intestinal ailments. Eat as much and whatever you like. No more distress after eating, pressure of gas in the stomach and around the heart. Get one bottle of your druggist now and try it on an absolute guarantee. If not satisfactory money will be returned.

Men's And Women's SUITS Dry Cleaned $1.00

The Eureka Laundry Co.

NEWSPAPER ARCHIVE® NEWSPAPER ARCHIVE®

GET IT FIRST—NOT LAST

When a cold grips your system it is convincing proof that your condition is weakened—remember that. It is risky indeed to simply trust your strength to throw it off, because neglected colds have brought more serious sickness than any other one thing, while weakening cathartics and stimulating syrups are often depressing and dangerous.

The one best treatment for any cold—the one so often relied on when others fail, is the powerful blood-nourishment in Scott's Emulsion, which feeds the very sources of bodily strength to suppress the present cold and generate strength to thwart further sickness.

Get Scott's first, not last—and insist on the genuine—always free from alcohol and injurious drugs.

Scott & Bowne, Bloomfield N. J. 15-35

GLASS OF SALTS CLEANS KIDNEYS

If your Back is aching or Bladder bothers, drink lots of water and eat less meat.

When your kidneys hurt and your back feels sore, don't get scared and proceed to load your stomach with a lot of drugs that excite the kidneys and irritate the entire urinary tract. Keep your kidneys clean like you keep your bowels clean, by flushing them with a mild, harmless salts which removes the body's urinous waste and stimulates them to their normal activity. The function of the kidneys is to filter the blood. In 24 hours they strain from it 500 grains of acid and waste, so we can readily understand the vital importance of keeping the kidneys activee.

Drink lots of water—you can't drink too much; also get from any pharmacist about four ounces of Jad Salts; take a tablespoonful in a glass of water before breakfast each morning or a few days and your kidneys will act fine. This famous solts is made from the acid of grapes and lemon juice, combined with lithia, and has been used for generations to clean and stimulate clogged kidneys; also to neutralize the eids in urine so it no longer is a source of irritation, thus ending bladder weakness.

Jad Salts is inexpensive: cannot injure: makes a delightful efferescent lithia-water drink which everyone should take now and then to keep their kidneys clean and active. Try this, also keep up the water drinking, and no doubt you will wonder what became of your kidney trouble and backache.

True Secret of Keeping Youthful Looking

(The Beauty Seeker.)

"The real secret of keeping young-looking and beautiful," says a well-known hygienist, "is to keep the liver and bowels normally active. Without these requisites, poisonous waste products remain in the system, polluting the blood and lodging in various organs, tissues, joints. One becomes flabby, obese, nervous, mentally sluggish, dull-eyed, wrinkled and sallow of face.

"But to get liver and bowels working as they ought, without producing evil after-effects has been the problem. Fortunately, there is a prescription of unquestioned merit, which may now be had in convenient tablet form. Its value is due largely to an ingredient derived from the humble May apple, or its root, which has been called 'vegetable calomel' because of its effectiveness—though, of course, it is not to be classed with the real calomel of mercurial origin. There is no habit-forming constituent in 'sentanel' tablets—that's the name—and their use is not followed by weakness or exhaustion. On the contrary, these harmless vegetable tablets tend to impart tone and elasticity to the relaxed intestinal wall. Sentanel tablets, which may be procured from any druggist—a dime's worth will do—will prove a revelation to any constipated, liver-troubled person."

The Constipation Curse

Constipation - clogged bowels cause pain and sickness; 95 per cent of our ills, say the authorities. Sentanel Laxatives bring quick relief. All vegetable — contain no calomel. Ten doses for a dime at any druggists. Physician's sample free upon request, if you mention this advertisement. The Sentanel Remedies Co., Inc., 800 Madison Ave., Covington, Ky.

WEEKLY CHURCH CALENDAR

Church events for the week are announced as follows:

Church of Christ.

The Marytha Bible class will hold its regular monthly business and social meeting at the home of Mrs. George Shrake, 327 North Eighth street, Tuesday evening.

Prayer meeting on Wednesday evening at 7 o'clock. Subject, "Another Comforter." Leader, Miss Zoe Shrake.

The Willing Workers class of the Bible school will give a social at the church Thursday evening.

The Ladies League will meet promptly at 7 o'clock at the church Thursday evening. Important business.

The Young Woman's Mission Circle will meet at the church Thursday evening at 7:30. Miss Esther Haight will be the leader.

German Evangelical Church.

Lenten service Wednesday evening, followed by choir practice.

Grace M. E. Church.

Woman's Home Missionary society will meet Thursday afternoon at the home of Mrs. Edward McDonald on North Second street.

Boys' King's Heralds will hold a St. Patrick's day social at the church Friday evening. Everyone si invited to attend.

The Senior Queen Esther Circle will meet with Miss Nana Wagers of Chestnut street, Monday evening.

The Holloway Missionary society will give an "At Home" at Mrs. Joseph Thiel's on Locust from two to five.

An intermediate League party will be held at the church Tuesday evening.

The Junior Farther Light Standard Bearers will meet Thursday evening at the home of Miss Ruth Elliott on North Fourth street.

Baptist Church.

District 1 will meet at the home of Mrs. B. C. Senter on South Third street Tuesday evening.

Woman's Missionary society will meet Friday afternoon at the home of Mrs. Emmeline Lennon on Locust street.

Miss Margaret Hochenbraucht's class will hold a social Tuesday evening at 7 o'clock at the church.

Seventh St. Christian Church.

Prayer meeting Wednesday evening, no Bible study.

Good Samaritan class will meet at the home of Mrs. William Roberts on Vin street, Friday evening.

No preaching next Sunday evening, as the preacher will be at Willow Brook conducting revival meetings.

Methodist Protestant Church.

Prayer meeting Wednesday evening.

St. Patrick's day social by the Christian Endeavor society at the home of Mrs. O. L. Clark Thursday evening.

Presbyterian Church.

The Social Circle will meet Tuesday afternoon in the church parlors. Members of the executive committee will be hostesses, and the members are invited to bring their sewing. This is the last meeting o fthe official year.

Mathew is the subject for study at the Wednesday evening service, and Samuel I will be studied next week.

Senior Christian Endeavor society will hold a St. Partick's day social Friday evening at 7:30.

Trinity Episcopal Church.

Wednesday evening, mid-week Lenten service and meditation, followed by meeting of the Men's club.

Choir practice Thursday evening, boys at 6:30 and adults at 7.

Emmanuel Lutheran Church.

Lenten service Wednesday evening at 7.15, on "The First Saying of Christ From the Cross."

Choir practice Friday evening at 7.

Keeps Your Stove Shining Bright

Gives a brilliant glossy shine that does not rub off or dust off—that anneals to the iron—that lasts four times as long as any other.

Black Silk Stove Polish

is in a class by itself. It's more carefully made and made from better materials.

Try it on your parlor stove, your cook's stove or your gas range. If you don't find it the best polish you ever used, your hardware or grocery dealer is authorized to refund your money.

There's "A Shine in Every Drop"

Get a Can TODAY

POWER OF WATER.

Tiny Stream That Would Turn a Rifle Bullet From Its Course.

A stream of water considerably less than one inch in diameter, which moves with such amazing velocity that it cannot be cut by a bullet or by the finest tempered sword, is described in the Popular Science Monthly.

"A factory in Grenoble, France," we are told, "utilizes the water of a reservoir situated in the mountains at a height of 200 yards. The water reaches the factory through a vertical tube of the same length with a diameter of considerably less than an inch, the jet being used to move a turbine. Experiments have shown that the strongest men cannot cut the jet with the best tempered sword, and in some instances the blade has been broken into fragments without deflecting a drop of the water and with as much violence as a pane of glass may be shattered by a blow from an iron bar. It has been calculated that a jet of water a small fraction of an inch in thickness, moving with sufficient velocity, could not be cut by a rifle bullet.

"The engineers of some big water power projects of the far west are willing to wager that a 200 pound man, swinging a four pound ax with all his might, cannot make a 'dent' in the water as it emerges from the nozzle at the power house. Burying an ax in a stream of water looks like child's play, and the average 200 pound visitor is likely 'to bite.' He invariably loses. So great is the velocity of the water emerging from the nozzle in these modern power plants than an ax, no matter how keen its edge, is whirled from the hands of the axman as soon as it touches the water. The water travels under a pressure exceeding 500 pounds to the square inch in many instances, and no power on earth can turn it off at the nozzle once it gains momentum. It has the same effect on one's fingers as a rough emery wheel and will shave a plank with the nicety of a razor edged plane."

If Too Fat Get More Fresh Air

Be Moderate, in Your Diet And Reduce Your Weight. Take Oil Of Korein.

Lack of fresh air it is said weakens the oxygen carrying power of the blood, the liver becomes sluggish, fat accumulates and the action of many of the vital organs are hindered thereby. The heart action becomes weak, work is an effort and the beauty of the figure is destroyed.

Fat up on by indoor life is unhealthy and if nature is not assisted in throwing it off a serious case of obesity may result.

When you feel that you are getting too stout, take the matter in hand at once. Don't wait until your figure has become a joke and your health ruined thru carrying around a burden of unsightly and unhealthy fat.

Spend as much time as you possibly can in the open air; breathe deeply, and get from Page and Lorenz, or any druggists a box of oil of korein capsules, take one after each meal and one before retiring at night.

Weigh yourself every few days and keep up the treatment until you are down to normal. Oil of korein is absolutely harmless, is pleasant to take, helps the digestion and even a few days treatment has been reported to show a noticeable reduction in weight.

Origin of Fasting.

The custom of fasting is not of Christian origin. It was certainly observed by the Jews long before Christianity was known, as well as by most of the other nations of antiquity. Asceticism has always been popular in the earlier stages of religion and is still the dominant idea in Buddhism and Brahmanism—two of the oldest of all religions.—Exchange.

YOUR HAIR'S WORST ENEMY—DIRT!

Every woman should realize the vital importance of *cleanliness* of hair. Not only to get the pretty, fluffy effect, but to keep the scalp working in healthy order and free from dandruff.

Of all shampoos the most effective is Go-Go-Ol because it does this double work. It is a tonic, stimulating the scalp to throw off loose skin and excess oil, and the remarkable cleansing qualities thoroughly remove the grease and dirt from every strand.

For light, blond or gray hair Go-Go-Ol is invaluable. You cannot imagine how it will brighten and beautify! 50c a bottle. Full directions on label. Go-Go-Ol is absolutely harmless, easy to use and economical. Ask any of these leading druggists: Smith Drug & Book Co., Wimmer-Arnold Co., Page & Lorenz and Siegrist & Williams.

FIXING NEW DEVICES ON OUR SUBMARINES

Workmen Busy In Brooklyn Navy Yard—G Boats For Experiments.

An unusual amount of submarine work, much of it connected with the installation and trying out of new devices from which much is hoped, is now going on in the Brooklyn navy yard, and as a result an efficient staff of workmen skilled in submarine construction and repair work has been built up.

One of the most interesting pieces of work now in progress is the installation of a gyroscopic stabilizer on the G-4. The idea of employing a gyroscope to keep a vessel upright in a seaway and counteract the rolling tendency is not a new one, but so far as known no such device has before been fitted to a submarine.

A similar job under way on the G-3 consists of the fitting of anti-rolling devices called sponsons. The exact nature of these devices and the identity of their inventor are being kept secret. Both the G-3 and the G-4, it is hoped, will be ready for tests in a few weeks.

Officers express the opinion that the G class of submarines will be used extensively in the future only for experimental purposes, as they have not proved satisfactory or reliable in service. Ever since they were first put in commission, it is said, they have been prone to break down.

In addition to this work of an experimental nature, the submarine experts are kept busy with repair work on the submarines in active service, some of which, the E-1 among others, have come down from New London.

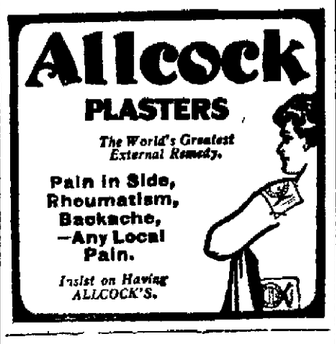

HOT TEA BREAKS A COLD—TRY THIS

Get a small package of Hamburg Breast Tea, or as the German folks call it, "Hamburger Brust Thee," at any pharmacy. Take a tablespoonful of the tea, put a cup of boiling water upon it, pour through a sieve and drink a teacup full at any time. It is the most effective way to break a cold and cure grip, as it opens the pores, relieving congestion. Also loosens the bowels, thus breaking a cold at once.

It is inexpensive and entirely vegetable, therefore harmless.

THE GREAT OHIO WRITER

JAMES BALL NAYLOR

Author of the "Kentuckian," "Ralph Marlow," Etc.

Will Give An Entertainment In The

I. O. O. F. HALL

Tuesday, March 14, 1916

At 7:30 P. M.—Admission 15 and 25 Cents

Garland Stoves, Ranges

The Standard of Excellence.

High quality goods at a medium price. To appreciate them see them.

The Coshocton Hardware Company

No. 6,892 REPORT OF CONDITION OF

The Commercial National Bank

AT COSHOCTON, IN THE STATE OF OHIO, AT THE CLOSE OF BUSINESS ON MARCH 7TH, 1916.

RESOURCES.

Loans and discounts	$962,355 10		
Total loans			$ 962,355.10
Overdrafts, unsecured, $44.70			44.70
U. S. bonds deposited to secure circulation (par value)		$100,000.00	
U. S. bonds pledged to secure U. S. deposits (par value)		1,000.00	
Total U. S. bonds			101,000 00
Bonds other than U. S. bonds pledged to secure postal savings deposits		5,000.00	
Bonds and securities pledged as collateral for State, or other deposits (postal excluded) or bills payable		35,280.00	
Securities other than U. S. bonds (not including stocks) owned unpledged		65,900.00	
Total bonds, securities, etc.			106,180.00
Stocks, other than Federal Reserve Bank stock			5,250.00
Subscription to stock of Federal Reserve Bank	$9,900 00		
Less amount unpaid	4,950.00	4,950 00	4,950.00
Value of banking house (if unencumbered)		15,500.00	
Equity in banking house			15,500.00
Furniture and fixtures	Charged Off		
Real estate owned other than banking house			7,500 00
Net amount due from Federal Reserve Bank			22,500.00
Net amount due from approved reserve agents in New York, Chicago, and St. Louis		26,164.88	
Net amount due from approved reserve agents in other reserve cities		64,283.29	90,448.17
Net amount due from banks and bankers			78,269.66
Other checks on banks in the same city or town as reporting bank			5,181.68
Outside checks and other cash items		353.00	
Fractional currency, nickels, and cents		1,265 62	1,618.62
Coin and certificates			40,231.10
Redemption fund with U. S. Treasurer and due from U. S. Treasurer			5,000.00
Total			$1,446,029.03

LIABILITIES

Capital stock paid in			$ 100,000.00
Surplus fund			65,000.00
Undivided profits	$39,348.82		
Reserved for		$ 39,348.82	
Less current expenses, interest, and taxes paid		5,509.89	33,838.93
Circulating notes outstanding			100,000.00
Due to banks and bankers			19,533.97
Individual deposits subject to check			475,992.45
Certificates of deposit due in less than 30 days			6,086.60
Certified checks			39.44
United States deposits			1,000.00
Postal savings deposits			1,707.17
State, county, or other municipal deposits secured by item 4c of "Resources"			35.000.00
Deposits requiring notice but less than 30 days			103,005.47
Certificates of deposit			138,469.12
Other time deposits			361,425.88
Other bonds borrowed without furnishing collateral security for same		4,930 00	
Securities (other than U. S. or other bonds) borrowed for which collateral security was furnished			4,930.00
Total			$1,446,029.03

State of Ohio, County of Coshocton, ss:

I, Clifford H. Magruder, Cashier of the above-named bank, do solemnly swear that the above statement is true to the best of my knowledge and belief.

CLIFFORD H. MAGRUDER, Cashier.

Subscribed and sworn to before me this 13th day of March, 1916.

E. G. Abbott, Notary Public.

Correct—Attest:
Louis Brendel
B. Worth Ricketts
John Houston Hay
Directors.

THE BROOME & HERBIG CO.

SERVICE PRINT SHOP

ALL KINDS OF PRINTING

CITIZENS PHONE 61 BELL PHONE 216 FORRER BUILDING COSHOCTON, OHIO

Trying It On The Dog

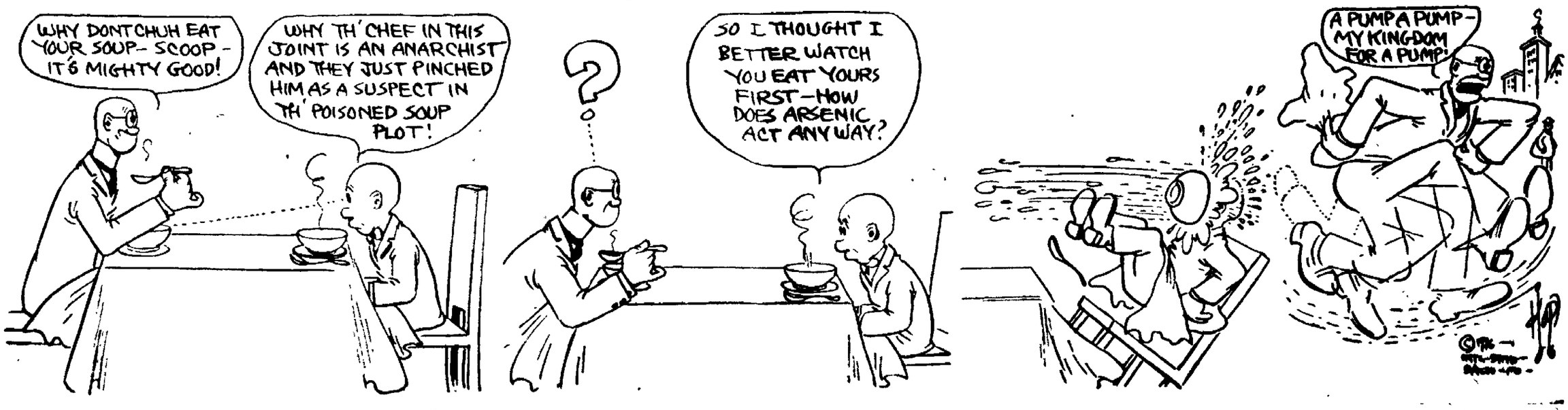

NEWSPAPERARCHIVE®

Wise Toledo Mother Treats Her Children's Colds "Externally"

Mrs. Bertha Cook Finds the "Outside" Application, Vap-O-Rub, Better than Internal Dosing.

Intelligent mothers everywhere realize that children should be dosed as sparingly as possible. Still croup and cold toubles must not be neglected. Mrs. Bertha Cook, 366 Lee St., Toledo, Ohio, has solved this problem by use of the external treatment Vick's Vap-O-Rub. Last winter when this treatment was being introduced in Toledo for the first time, Druggist C. E Spayd presented Mrs. Cook with a complimentary jar, requesting that she give it a thorough trial and report the results.

Mrs. Cook writes:—

"I consider Vick's Vap-O-Rub the best medicine I have ever found for winter use, especially for children. It will not blister or burn, so the children don't dislike it and it is better than internal medicine in many ways. When I first tried Vick's my little girl had had an awful cold and cough for some time. I used part of a jar on her and it gave great relief. During the winter I used two more large jars on my three children, and also on the grown folks of our family and found it fine for colds in the throat, head and lungs. In cases of hoarseness or croup I would just rub a little Vick's over throat and chest, and cover with a warm flannel cloth, and also give them a little piece, the size of a bean, rolled in sugar. When my baby, two and a half years old, had pneumonia I used Vick's liberally and found it a great help. I used it as directed and also dissolved some in hot water and boiled in a tea-kettle over her bed under a sheet tent. The vapors relieved the tightness in lungs and throat and proved a great help, and the attending physician advised my using it all winter with her. My three children all had whooping cough this summer, and I used it for this, applying it externally, and also using it in the tea kettle, and found it loosened the cough and enabled them to raise the phlegm."

Vick's Vap-O-Rub comes in salve form and when applied over the throat and chest the body heat releases the ingredients in the form of vapors. In addition, it is absorbed through and stimulates the skin, aiding the vapors inhaled to relieve the congestion. It will be found superior to internal medicines for all forms of cold troubles, from head colds, asthma and catarrh, down to deep chest colds, sore throat, bronchitis, grippe, or incipient pneumonia. Three sizes, 25c, 50c or $1.00, at all druggists.

VICK'S "VAPORUB" SALVE

SOCIETY NEWS

That Will be of Interest to Women

From School.

Francis Hay, a student at Ohio University, Athens, and David Markley, who is attending Ohio State University, at Columbus, will arrive Friday to spend the week-end with relatives in Coshocton.

District Prayer Meeting.

District 14 will hold prayer services Wednesday afternoon at 2:30 at the home of Mrs. R. A. Holl, 1422 East Walnut street. Mrs. John McCann will be leader of the meeting.

In Fresno.

Rev. M. B. Meade of Roscoe is assisting Rev. Chase of the Fresno M. E. church in a series of meetings which opened at the Fresno church Monday evening.

Tea Party and Shower.

Graceful jonquil blossoms, with place-cards tied on the stem of each, were given as favors at the tea and shower with which Mrs. Hugh M. Hay entertained Monday at her home on Cambridge street complimenting Miss Jessie Pope, a bride-to-be. Tea was served at five o'clock by the hostess assisted by Mrs. C. E. Anderson, Mrs. T. S. Hunrickhouse, Miss Phoebe Frederickson and Miss Sarah Anderson.

A large hat box, decorated with huge yellow flowers and tied with a large bow of yellow satin ribbon, contained the shower gifts, which were exceptionally pretty and acceptable. The hat box was placed on the dining room table, which was centered with a bowl of yellow tulips. The room was lighted with candles and again the color idea of yellow was used. In addition to the guest of honor the following were present: Mrs. Glen Marshall, Mrs. William Pope, Miss Margaret Pope, Mrs. Bentley Pope, Mrs. Hugh Rodgers, Mrs. Ramey Curtis, Mrs. Garvey Gayle, Mrs. Lee Williams, Mrs. J. J. Dolan, Mrs. Eugene Judd, Misses Lenora Hay, Lucile Robinson and Jess Smith.

Returns From Bloomington.

E. M. Steele has returned from Bloomington, Ill., where he was called by the illness and death of Mrs. Steele's mother, Mrs. Wilcox. Mrs. Steele will arive in Coshocton Thursday, accompanied by her father, who has been in quite a serious condition since his wife's death.

Birthday Surprise.

A clever surprise was planned for Miss Seneth Beehtol last Saturday night, when thirty-five young people, members of her Sunday school class, and their friends gathered at her home near Canal Lewisville. The evening was spent in games and music. Mrs. C. B. Beehtol was assisted by Miss Edna Mohler, teacher of the class. Those present were Misses Lillian Mohler, Olive Sheneman, Verne Boyd, Ada Vansickle, Marie Shumaker, Susan Meneer, Agnes McCabe, Ethel Foster, Ethel Ling, Dorothy Porter, Hazel Lawrence, and Fannie Stewart, Messrs Glen Hamilton, Clarence Wolfe, Eugene Porter, John Lennon, Clifford Reamer, Russell Finley, Ambrel Boyd, Ira Reddick, Harry Sinden, David Besst, Roland McCormick, James Foster, Lewis Reamer, George Sinden, Raymond Brown, Lloyd McCaskey and Edmund Wolfe.

Holloway Tea.

The reception and tea to be given at the home of Mrs. Joseph Thiel of Chestnut street Tuesday afternoon will be between the hours of two and five. Members of Holloway missionary society of Grace church are hostesses

Dancing Party.

Miss Elsie McKinley will entertain a number of her young friends at a dancing party Friday evening at her home on North Seventh street. Invitations have been issued to the following: Misses Margaret Shepler, Mary Meek, Katherine Snyder, Dorothy Wood, Beatrice Hartman, Alice Hunt and Esther Carpenter, Francis Barnes, Robert Reed, Stanford Heisser, Frank Trottman, Harry Hunt, Harold Elliott, Carl Nelson and Charles St. Clair.

Baby Girl.

A baby daughter has been born to Mr. and Mrs C. O. Dugan of Utica. Mrs. Dugan, before her marriage, was Miss Mary Crider, of Conesville.

W. C. T. U. Meeting.

The Roscoe W. C. T. U. will hold its regular monthly meeting Thursday afternoon at 5 o'clock at the M. E. church. Immediately following the meeting the union will entertain the teachers of the public schools together with the members of the school board. All honorary members are invited to attend, as well as the husbands of the members of the union.

Taylor-Franklin Wedding.

Of interest to the many friends of Miss Beulah Franklin, of Pleasant City and Mr. O. T. Taylor of this city, is their marriage, which was solemnized Saturday evening at the Methodist Episcopal parsonage of Pleasant City, the Rev. Cash officiating, in the presence of the attendants, Miss Marie Taylor, sister of the bridegroom and Miss Hazel Franklin, sister of the bride. Mr. and Mrs. Taylor left for a short honeymoon in Cleveland after which they will reside in this city. They are deservedly popular young people and have myriads of friends who extend felicitations and best wishes. The bride is the daughter of Mr. Scott Franklin, of Pleasant City and is a young lady of an unusually pleasing personality. Mr. Taylor is one of Cambridge's most prominent citizens., having for a number of years been a partner in the Taylor & Lyons Undertaking establishment.—Cambridge Jeffersonian.

Entertain Y. J. C's.

Misses Marie Fowelr and Audrey Jennings will entertain the members of the Y. J. C. club and their friends with a St. Patrick's party March 17, at the home of Miss Jennings at Valley View Farm, near Plainfield.

In Pittsburg.

Arthur Bechtol has gone to Pittsburg to accept a position in the reportorial department of the Tri State news bureau.

Bridge Club Met.

Mrs. C. E. Ransom, Jr., entertained the members of the Monday afternoon Auction club at her home on Mulberry street Monday.

Move To Fredericksburg.

Mrs. Mrs. W. D. Lint and three children, Walter, Thelma and Victor, left Monday for Fredericksburg, where they will make their future home.

Sunday Dinner Guests.

Mr. and Mrs. Irwin Foster entertained Sunday as their dinner guests, Mr. and Mrs. Packer Kimberley, Carrie and Mary Kimberly, Mr. and Mrs. J. H. Snedeker, Hazel, Leona and Eloise Snedeker of route 6, Charles Taylor, Frank Foster, Guy and Ralph Foster, Edith and Opal Foster.

Entertains S. S. Class.

Miss Anna Markley will entertain the members of G. J. McKee's Sunday school class of Grace church Tuesday evening at the Himebaugh residence on Orange street. Assistant hostesses are to be Mrs. Jos. Thomson, Mrs. Jos. Thiel, Mrs. James Stipes, Mrs. Frank Karr and Miss Laura Adams.

At U. B. Church.

Miss Irene Blyzen, a native missionary from the West Indies, will speak at the United Brethren church Wednesday evening at 7:15.

New Baby List.

March 8, a son was born to Rev. and Mrs. J. Warner (Nan Wallace), of Worcester, Mass. Mrs. Warner formerly lived in Coshocton county, during the time that her father was pastor of the church at Warsaw.

Farewell Surprise.

On March 11, at the home of Mr. and Mrs. Adam Portz, 2 miles south of Bakersville, a very delightful surprise was given them by the following friends: Mr. and Mrs. George Norman, Roy and Mary Norman, Mr. and Mrs. N. B. Wise, Mrs. L. P. Wentz, of East White Eyes; Mr. and Mrs. Henry Wyler, daughters Cordelia, Grace and Erma Wyler and son Alfred Wyler, Mr. and Mrs. Harry Hothem, daughter, Mathra, sons Howard, Francis and Luther, Mr. and Mrs. Valentine Marhofer, Mr. and Mrs. A. H. Loveless, son Howard and daughters, Helen and Madeline, Mr. and Mrs. Mac Loveless and son Homer, Mr. and Mrs. John Hothem, daughter, Wilma and sons, Raymond, Harry and Lewis, Mr. and Mrs. Joe Wise, Mr. and Mrs Glenn Davis and son Verl, Mr. and Mrs. Wilbur Wise, Mr. and Mrs. Charles Marhofer and daughters, Lucile and Leona, Mr. and Mrs. David Zimmerman, Mr and Mrs. William Reiss and daughter, Gretchen, Mr. and Mrs. Jacob Young, daughters, Freda and Lulu, John Maley, of northern part of the state; Mrs. Della Leech, sons Noile and John, daughters Audra and Roena, E. E. Portz, of Detroit, Mich.; Waldo C. Portz, of Ohio State university; Miss Ida Portz, of Rittman, O., where she is employed in school work for the last 3 years; Mr. and Mrs. Adam Portz. The afternoon and evening was very pleasantly spent by quilting and music. The ladies of the neighborhood made a quilt for the hostess, placing their name in each block and then quilted at the hostess' home. Also a beautiful bed spread was presented with highest esteem and appreciation to Mrs. Dilla Leech.

Special vocal and instrumental music was furnished by Mr. Waldo and Miss Ida Portz and a very pleasing duet was given by Noile and Audra Leech. At 7 o'clock a six course dinner was served. Mr. and Mrs. Adam Portz and family expect to locate at Columbus, in the near future.

District Meeting.

Following the disposal of routine business at the meeting of District 6 of Grace M. E. church Monday evening, held at the home of Mrs. T. H. Wheeler, North Fourth street, an interesting program of music was given by Miss Marie Reuss, pianist, and Miss Bessie Wheeler, violinist.

Usher's Meeting.

The regular monthly meeting of the ushers of First Presbyterian church was held Monday evening at the church. Final plans were made for the concert to be given the evening of March 25 by Mrs. Hazel Harnish, assisted by Louis Simpson, and a social hour followed. For the benefit of those who have not secured seats for the entertainment, tickets have been placed on sale at the Hack-Lorenz Co.

Colonial Club Dance.

Friday evening the Colonial club will give a dance in Forbes' Hall. St. Patrick's day decorations will be used. Music will be furnished by the Dayton orchestra.

Thank Offering Successful.

There was a good attendance at the thank offering services which were held Sunday evening at the Warsaw M. E. church. A good program was given, and collection of $16, to be shared by the W. F. M. S. and the Standard Bearers will be used to help the cause of foreign missions.

Sewing Party.

Mrs. M. G. Hack and Miss Mattie Hack have sent out invitations to a sewing party to be given at their home on South Third street Friday afternoon.

Will Move Here.

Mrs. T. W. Culbertson has sold her farm near Isleta, and will come to Coshocton soon to make her home. Mrs. Culberston has taken apartments in the James apartments at the corner of Seventh and Main streets.

Return From Honeymoon.

Mr. and Mrs. Frank Sawvel (Geraldine Day) who have been spending their honeymoon at the home of Miss Audrey McCloud in Columbus have returned to Coshocton, and are being entertained at the home of Mrs. Sawvel's parents, Mr. and Mrs. W. N. Day of Chestnut street.

Entertains Class.

Miss Gladys Johnson, of Warsaw, entertained the Willing Workers Sunday school class at her home in Warsaw, Saturday night. The affair was in honor of the Irish and the rooms were decorated in green with shamrocks. Members of the class and their guests were: Misses Zora Snyder, Marjorie Taylor, Helen Metham, Beulah Burrell, Emma Elder, Frances Laughlin, Mary Sowers, Maggie Bowers, Elsie Wheatcraft, Gladys Johnson; Messrs. Byron Sharples, Paul Strome, Clay Lowery, Willard Laughlin, Ralph Wheeler, Dwight Laughlin, Lester Speck, George Parrish, Russell Taylor, and Donald and Tom Johnson. The evening was spent at games and contests At a late hour delicious refreshments were served.

Farewell Party.

Mrs. Andrew Sooy, of North Fifteenth street, was the victim of a pleasant farewell party last night when a number of her friends from the Gleaners class of the Baptist church gathered at her home and whiled the evening away at games and music. Mrs. Sooy will leave Wednesday morning for Sheffield, Pa., where she is to make her home for the future She was presented with several pieces of silverware.

Those present were: Misses Gertrude and Awilda Poole, Mary Eckelberry, Goldie Wright, Linnie Phillis, Bessie Gephart, Mrs. White, Mrs. Clem Marang, Mrs. Garfield Lorcombe and son Marvin, Mrs. William Haeusel and children, Marjorie and Eleanor, Mrs. Neil Leech and Mrs. Earl Leech. At a late hour refreshments were served.

Districts Elect.

At a meeting of district 3 of First Baptist church, held Monday evening at the home of Mrs. Al T. Hardwick in the Bachert apartments, the following new officers were elected:

President, Mrs. A. T. Hardwick.

Vice president, Mrs. Edward Mangold.

Secretary, Mrs. Dan Snedeker.

Treasurer, Mrs. Ella Ling.

Flower committee, Miss Phyllis Sawyer.

Calling committee, Mrs. B. Barcroft, Mrs. Ling and Mrs. O. P. McGinnis.

The district will serve soup at a luncheon in the basement of the church Thursday noon.

District 2 of Grace M. E. church met Monday evening with Mrs. Sam Speck of Walnut street. Mrs. L. P. Burt was elected chairman of the district, Mrs. W. W. Beehtol, first vice president; Mrs. Libbie Myser, secretary; Mrs Charles King, treasurer; Mrs Ort, chairman of the home department, and Mrs. Joseph Matthew, of the cradle roll, and Mrs. Sam Speck, chairman of the flower committee.

Birthday Surprise.

Basil and Louis Holsky, whose birthday are within three days of each other, were honored guests at a surprise arranged for them by their mother, Mrs. Joseph Balme, Saturday evening. The following were present: Misses Nellie Clark, Elizabeth Holsky, Caroline Grove, Carrie Weiss, Tuelia Nouet, Mrs. Edward Bordenkircher, Mrs. Charles Coleman, Mrs. Charles Bordenkircher, Mrs. William Bordenkircher, Mrs. Marie Urban, Messrs. Raymond and Eugene and Walter Bordenkircher, Dennis Richard, Erwin Mulford, William Grover, and Sidney Hosky.

Brotherhood Class Meets.

There was a meeting of the Brotherhood class of First Baptist church Monday evening at the home of Rev. F. A. Twining on North Sixth street. Plans were discussed for furnishing the class room in the new church, and other matters of business were brot up. Refreshments were served by Mrs. Twining.

Club Elects Officers.

Miss Guida Renfrew was elected president of the New Century club at the annual business meeting held Monday evening at the home of Mrs. Edson Wilson of North Fourth street. Mrs. E. W. Cresap is to be first vice president; Mrs. W. S. Merrell, second vice president; secretary and treasurer, Miss Charlotte Adams; critic, Mrs. David Jackson. The executive committee is composed of Miss Renfrew, Mrs. Merrell, Miss Adams. They are to make arrangements for the work to be taken up next year by the club. "The Development of the Novel" is the subject decided upon, and the study will include book reviews and lives of the authors of books under discussion.

The federation banquet was discussed, and plans made for representatives from the club to attend. The next meeting of the club is to be held at the home of Miss Kate Temple on Vine street.

Aid Meeting Postponed.

On account of the tea which will be given Tuesday afternoon by members of the Holloway missionary society of Grace M. E church at the home of Mrs Jos. Thiel, Chestnut street, the quarterly meeting of the Ladies' Aid society has been postponed for one week

For Mr. and Mrs. Whyde.

Mr. and Mrs. Edward Finnell entertained at their home on Vine street Monday evening for the pleasure of Mr. and Mrs. F. C. Whyde of Frazeysburg. Their guests were teachers at South Lawn school, where Mrs. Whyde taught last year. Refreshments were served by the hostess to Mr. and Mrs. Whyde, Misses Eleanor Mitchell, Hilda Still, Helen McMannis, Laura Pettit, Miss Tillie Laurie and Ada Bucklew. Mr. and Mrs. Whyde will return to Frazeysburg Wednesday.

Chautauqua Circle Meets.

A program, according to the club calendar, was given at the meeting of the Chautauqua Circle Monday evening, with Mrs. L. K. Beach and Mrs. Chas. Dale at their home on North Fourth street. Roll call was responded to with quotations from Emerson, Miss Leech had an excellent paper on National Literature and Art, and Mrs. Carnahan gave interesting current events.

Refreshments were served by the hostesses, and favors suggestive of St. Patrick's day were given. There was one guest, Miss Mary Cairne. In three weeks the annual business meeting of the club will be held with Miss Da at her home on Locust street. Officers will be elected at that time.

Queen Esthers Meeting.

Monday evening a deferred meeting of the Queen Esther Circle of Grace church was held at the home of Miss Nanna Wagers. Miss Anna Huston, president of the society, had charge of the meeting. Miss Nellie Parrish was leader. Several leaflets were read by the members. Plans were made for a picnic supper to be given Monday evening, March 27, at the home of Miss Ione Glass of South Fifth street.

Fraternity Gives Dance.

Alpha Pi fraternity will give a "dress up" dance on Monday evening, March 27, at their dance hall in the Hall building, South Sixth street.

To Dayton.

Miss Guida Renfrew will go to Dayton Tuesday for a visit with friends.

Quiet Stitchers Meet.

The Quiet Stitchers will meet Wednesday afternoon with Mrs. Rose Popha mat her home on North Eighth street.

P. C. Royer of the Baker-Herbig Rover agency has returned from a business trip to Cleveland.

GET RID OF HUMORS

Hood's Sarsaparilla is the Medicine to Take—Makes Pure Blood.

Dry, moist, scaly tetter, pimples, boils, and other eruptions come from humors, which may be either inherited, or acquired thru defective digestion and assimilation.

To treat these eruptions with drying medicines is dangerous.

Hood's Sarsaparilla, the old reliable medicine, helps the system to discharge the humors, and improves the digestion and assimilation.

Get Hood's Sarsaparilla from your druggist. It may be confidently relied upon to do its work. It purifies the blood, tones the stomach, and builds up the whole system. It goes to the roots of disease, and its beneficial results are permanent. It sets things to rights in the system. Remember to ask for Hood's Sarsaparilla, because nothing else acts like it and nothing else can take its place.

Editor Tells How, D. D. D. Cured His Eczema

Clergyman and Banker Also Write

H. G. Hotchkiss, Editor Echo, Prophetstown, Ill.: Remember mine was eczema of fifteen years' standing. Now I am completely healed, after 4 bottles of D. D. D. I have seen a case of 25 years' standing cured. I have seen my own doctor cured of barber's itch, which he could not cure himself.

F. R. Tesar, Banker, Hopkinton, Ia.: I treated with three doctors for six months. They did me no good; my face and scalp were full of the disease. I applied D. D. D. Result—my face is as smooth as a baby's.

Rev. L. I. Downing, Pastor 5th. Av. Presbyterian Church, Roanoke, Va.: For three years I suffered, intensely so. I have at last found relief in D. D. D. I am no longer tortured—completely cured. I have no hesitancy in acknowledging the great virtues of this specific.

Druggists are glad to recommend this soothing, cooling liquid. 25c, 50c and $1.00.

Come to us and we will tell you more about this remarkable remedy. Your money back unless the first bottle relieves you. D. D. D. Soap keeps your skin healthy. Ask about it.

GIVE US A CALL'

The Coshocton Grocery Co.

Next Door to Postoffice

TRIBUTE TO A WOMAN

When the Lusitania went down to its watery grave, taking one of our prominent writers and his wife, leading papers published a remarkable literary tribute previously paid by the husband to the wife This was because she had been such a helpmate to him in carrying out his ideals. Thousands of women have the ambition to be such helpmates to their husbands, but lack the necessary health. Every such woman should remember that Lydia E. Pinkham's Vegetable Compound is the one remedy which will restore health and strength, the unrivalled medicine for woman's ailments.

Girls! Moisten A Cloth and Draw It Through Hair

Surely try a "Danderine Hair Cleanse" if you wish to immediately double the beauty of your hair. Just moisten a cloth with Danderine and draw it carefully through your hair, taking one small strand at a time; this will cleanse the hair of dust, dirt or any excessive oil—in a few minutes you will be amazed. Your hair will be wavy, fluffy and abundant and possess an incomparable softness, lustre and luxuriance.

Besides beautifying the hair, one application of Danderine dissolves every particle of dandruff; invigorates the scalp, stopping itching and falling hair. Danderine is to the hair what fresh showers of rain and sunshine are to vegetation. It goes right to the roots, invigorates and strengthens them. Its exhilarating, stimulating and life-producing properties cause the hair to grow long, strong and beautiful.

You can surely have pretty, soft, lustrous hair, and lots of it; if you will just get a 25-cent bottle of Knowlton's Danderine from any drug store or toilet counter and try it as directed.

Save your hair! Keep it looking charming and beautiful. You will say this was the best 25 cents you ever spent.

LEAVES HOSPITAL

Mary Stewart, the little daughter of Mrs. Charles Shaw, of Coshocton route 7, was dismissed from the City hospital Monday. She was opedated upon three weeks ago to relieve an attack of acute appendicitis. Dr. Marshall was the attending physician.

QUARTET FINED

Charles Gartside, Louis Newell, "Buzz" Wilson and John Doe faced the mayor Monday morning on charges of intoxication. Each pleaded guilty and were assessed $5 and costs per by Mayor H. Richardson. They paid or made arrangements to pay and were released.

LEAVES HOSPITAL.

Mrs. M. H. McCormick, who was operated upon at the City hospital some time ago, has been removed to her home on South Seventh street. She is recovering.

BAD ROADS.

Rural mail carriers were all late in getting in to the city from their various routes Monday on account of the extremely bad condition of the country roads.

ENTERS HOSPITAL

Mrs. George Swain, of Conesville, was admitted to the City hospital Monday and will undergo an operation today. She is under the care of Dr. Marshall.

William Sanders, of Chestnut street, has left for Hemlock for a few days where he will visit friends and relatives.

CONSTIPATION

is the big trouble in every serious sickness—causing depression of spirits, irritability, nervousness, imperfect vision, loss of memory, poor sleep, loss of appetite, etc.—stop it with a regular course of

SCHENCK'S MANDRAKE PILLS

They act promptly and freely, but gently, thoroughly cleansing the bowels, comforting the stomach, stimulating the liver—the seat of indigestion, headache, biliousness, heartburn, flatulency.

Purely vegetable. Plain or Sugar Coated.

80 YEARS' CONTINUOUS SALE PROVES THEIR MERIT.

Dr. J. H. Schenck & Son, Philadelphia

Safety First

Don't weaken your health by allowing yourself to become constipated. Take a mild, sure laxative—Nyal's Figsen is an effective aid to nature, not a harsh stimulant. Get a ten cent box of these candy tablets—now! At the Nyal Quality Drug Store.

Metzler and Robertson

Our Spring Beauties

In the new high art boots for ladies, we are showing some beautiful models. We've gathered the best productions of the best makers.

Prices from $2.50 to $6.00

Brendel Bros. Fitters Of Feet

NEWSPAPERARCHIVE® NEWSPAPERARCHIVE®

COSHOCTON MORNING TRIBUNE

An Independent Daily Newspaper

Entered as second class mail matter at the postoffice at Coshocton, O., under the Act of March 3, 1879.

Resolutions and obituaries are charged for at the rate of 25 cents an inch; cards of thanks at 5 cents a line.

Western Representative—Robert E. Ward, Advertising Building, Chicago.

Eastern Representative—Robert E. Ward, Brunswick Building, New York.

Published every morning except Monday by THE TRIBUNE COMPANY, 115 North Sixth Street, Coshocton, Ohio.

Members of the A. N. P. A., Gilt Edge List, and Ohio Select List.

The Tribune is served by The American Press Association, The United Press and The International Syndicate.

SUBSCRIPTION RATES

By Carrier, a week..........10c || By Mail, a month..........25c
By Carrier, a year..........$5.00 || By Mail, a year..........$3.00

All mail subscriptions are payable in advance and paper stops on expiration. This is to comply with postoffice rulings and there will be no deviation therefrom.

Communications must be signed by the authors, written on one side of the paper only, and shall not be in excess of 400 words. The paper reserves the right to reject such communications as it sees fit.

The circulation of The Morning Tribune from Apr. 1, 1914, to Apr. 1, 1915 has been audited by THE AUDIT BUREAU OF CIRCULATIONS and the figures verified under date of July 10, 1915.

COMING BACK "EMPTY-HANDED"

Neither the war department in Washington nor the army officers at the front speak of Funston's Mexican expedition as an "invasion." What history will call it remains to be seen.

There is no doubt but that this country has been severely tried by the antics of outlaws to the south of the Rio Grande. The provocation of Villa in deliberately raiding American towns and taking the lives of unarmed and inoffensive American citizens is undeniably great. His capture and extermination is, in the eyes of most Americans, ample justification for the armed expedition which is not to return without his capture or execution.

When Washington sanctioned the first dash of troops across the border into Mexico, The New York Tribune said:

> **The country awaits anxiously the outcome of the Chihuahua expedition. Is it to duplicate in fruitlessness the expedition to Vera Cruz? Will our soldiers again come back empty-handed, their mission unfulfilled?**

Just what The Tribune means by the expression, "**Will our soldiers again come back empty-handed,**" is not explained in the editorial quoted from. It sounds suspiciously like The Tribune hopes that what has started out to be merely a punitive expedition will be a failure unless it ends in actual and admitted invasion and the indefinite occupation of all Mexico.

To the credit of The Tribune it has denounced the invasion of Belgium from the outset. It has declared time and again that a great wrong was done a sovereign power by the inexcusable invasion and occupation of its territory. But if invasion is wrong in the case of Belgium it is equally wrong in the case of Mexico. If international morality is binding in Europe, it is binding in North America.

Would The Tribune have the United States assume the same role in Mexico that Prussia has in Belgium?

We entertain no delusions in regard to the Villa raid. The bandits that crossed our border, raided our towns and murdered our citizens should be dealt with summarily. In view of the demonstrated inability of the de facto government of Mexico to deal with its own outlaws, it can have no just grievance if a stronger power performs a necessary bit of policing.

But when a great metropolitan newspaper undertakes to set up and maintain for its readers certain fundamental ideals in democracy, it should refrain from expressions like the above. There is an undoubted excuse for what it refers to as "the Chihuahua expedition." THERE WAS NO POSSIBLE EXCUSE FOR THE FIASCO AT VERA CRUZ. At the latter place a boneheaded naval officer imagined the "honor" of this country had been "offended" and he assumed on his own authority the task of compelling reparation. But if our memory serves us correctly the salute he ordered has not yet been fired and, according to the rather peculiar code of naval ethics, the "honor" of the United States is still unavenged.

If The Tribune can see no difference between the recent crossing of the Mexican border by our troops and the ill-advised landing at Vera Cruz by our marines, or if it holds that the return of our troops without the conquest of Mexico constitutes an "empty-handed return," then is it strangely mixed in its own conception of national ethics and duty.

If the president's military program is as sane and conservative as he says it is, then the bitter opposition to it is based on the bitter experience of the past. To the Steel Trust and the Ammunition Trust we would say: It pays to be straight.

Wisconsin boasts that it makes a trainload of cheese every day of the year. But being the home of Senator La Follette is still Wisconsin's one best advertising bet.

Butter cards have been added to the deck which Germans must use now-a-days when they want something to eat. It all helps the printing business, anyway.

As in many of the other affairs of life, the process of selecting a tariff commission will prove to be more of a job than the establishment of the commission.

Roosevelt says he doesn't care a rap, or words to that effect, who is nominated by the Republicans. Yes, but there are a lot of Republicans who care.

The Wise Guy says: when the modern girl marries she seems to think she has signed up for sparring partner instead of the chief mechanic's helper.

THE BALKY MUSE
By Walt Mason

Oh, it's hard to keep on singing, when the muse won't work; when your brow with sweat is wringing, and the muse won't work; then I'd throw away my faber, and go forth to honest labor, at the woodpile, like my neighbor, when the muse won't work. It is hard to keep on harping, when the muse won't work; and the critics all are carping, if the muse won't work; "Yonder bard his grip is losing," say the critics, him abusing; "Homer nods, but he is snoozing, and his muse won't work." I would like to be a baker, for my muse won't work; or the village undertaker, for my muse won't work; I would like to be a tinner, or a butcher or a spinner, or a fuller or a skinner, while my muse won't work. Oh, to earn a tailor's wages, for my muse won't work; I have walked the floor for ages, but my muse won't work; with my fountain pen I potter, but my brain begins to totter, tho I've soaked my head in water, and the muse won't work.

FOR BRONCHITIS, PAINFUL COUGH, WHOOPING COUGH AND COLDS

Cheapest Remedy Made at Home—128 Teaspoonsful for 50 Cents

When in need of a remedy for the treatment of Bronchial Affections, such as Bronchitis, Whooping Cough, Croup, Stubborn Coughs, Colds or Hoarseness, don't simply ask the druggist for a "Cough Medicine" but get the best. Tell him to give you Schiffmann's New Concentrated Expectorant, instead of being induced into buying something else purely on the strength of some testimonials or the exaggerated claims of the manufacturer. This is sold under a "Money Back" guarantee. Get it with every bottle of this remedy sold by Wimmer-Arnold Drug store as does with Dr. Schiffmann's famous Asthmador, and your money will be refunded if it does not give perfect satisfaction in fact even more, if it is not found the best remedy ever used for these affections. In buying this new remedy, besides securing the guarantee these druggists give, it will likewise be found the most economical to use, for the reason that one bottle (50 cents' worth) makes a full pint (128 teaspoonsful) of the most excellent cough medicine, after being mixed at home with one pint of granulated sugar and one half pint of water. One bottle will probably, therefore, be sufficient for a whole family supply, while the same quantity of the old, ordinary, ready made kinds of medicine would cost between $2.00 and $3.00. It is prepared from purely harmless plants, contains absolutely no chloroform, opium, morphine or any other narcotic or poisonous drugs as do most cough remedies, and it can therefore be given to children with perfect safety. It is pleasant to take and children are fond of it. Absolutely no risk whatever is run in buying this remedy under the above positive guarantee. R. J. Schiffmann, Prop., St. Paul, Minn.

TOWN TALK

Miss Nellie Henderson, Miss Dora Cave and Mrs. Slaughter spent Sunday at the home of Mrs. M. B. Robinson of Conesville. Mrs. Robinson has been ill for some time.

Mr and Mrs. Ray Rinehart and daughter Mary of West Lafayette spent Sunday at the home of Mr. and Mrs. F. A. Rinehart of South Ninth street.

Percy Croft of route 3, was in Coshocton Monday.

Robert McFarland of Dennison, is visiting relatives in Roscoe.

Miss Louise Middleton of West Carlisle, was called to Akron Monday by the illness of her mother, who has been taken to a hospital in that city.

Mrs Henry Ashcraft of Newark, is spending several days in Coshocton with Mrs. Frank Grimm, who was operated upon recently at City hospital for appendicitis.

Mrs. James Graham and son of Millersburg, are visiting at the home of Mrs Charles Reed, on route 3.

Mrs. Sayer Is Called By Death

Funeral services for the late Mrs. R F Sayer, who died early Monday morning after several months' illness from heart trouble and other complications, will be held at the late home, 549 Walnut street, Wednesday afternoon at 1.30 o'clock with Rev. E. O. Buxton in charge. Interment will be made at Oak Ridge cemetery.

Mrs. Sayer was born and reared in this county. Four children survive: Mrs. John Smith, Mrs. Charles Shaeffer, Mrs Edwin Curtis, of Coshocton, and Mrs. Alva Beagle, of Columbus.

NEW LIGHT

Councilman James McDonald last night recommended to council that an arc light be installed at Orchard and Fourteenth streets. The matter was referred back to the street committee and Safety-Server Ashman for further investigation.

Try a Tribune Want ad.

Would Open New Street

A proposition to open a street thru the Rose Hesket Ward property commencing at the east end of West Vine street and running east to Cambridge street, was presented to council last night. The matter was referred to the street committee for further investigation.

MONEY APPROPRIATED

An ordinance appropriating the sum of $1450 to pay for repair work done at the City hall building, was passed by council last night. A former appropriation had reverted back to the general fund on account of the fact that it was not used within the time limit.

Best For Liver, Bowels, Stomach, Headache, Colds

Tonight sure! Take Cascarets and enjoy the nicest, gentlest liver and bowel cleansing you ever experienced. Wake up with your head clear, stomach sweet, breath right and feeling fine. Get rid of sick headache, biliousness, constipation, furred tongue, sour stomach, bad colds. Clear your skin, brighten your eyes, quicken your step and feel like doing a full day's work. Cascarets are better than salts, pills or calomel because they don't shock the liver or gripe the bowels or cause inconvenience all the next day.

Mothers should give cross, sick, bilious, feverish children a whole Cascaret anytime as they can not injure the thirty feet of tender bowels.

Ransom To Give Talk

"Legislation on Itinerant Vendors" is the subject chosen by Charles E. Ransom, Jr., for his adress to be made before the Ohio Retail Dry Goods association which meets Wednesday afternoon in Columbus. Meetings are to be held thru Tuesday and Wednesday. In connection with the convention a Dutch lunch will be given at the new Athletic club Tuesday evening, and on Wednesday evening there will be a banquet at the Virginia hotel.

Mrs. Boyd To Be Operated Upon

Mrs. D. D. Boyd, of Park avenue, was admitted to the City hospital Monday and will undergo an operation later in the week. She is being attended by Dr. F. M. Marshall.

BUYS FARM

Frank Hackenbracht, of West Lafayette, Monday purchased a farm of W. J. Brightman, of Coshocton, and located midway between West Lafayette and Fresno, thru the Robt. Kirk real estate agency. Possession given the first of April.

Ira Brannon Is Called Quickly

Ira Brannon, aged 63, died suddenly Sunday afternoon about two o'clock at the home of Mrs. John Weber on the Thomas Shannon farm near Clark. Death resulted from an attack of heart trouble. The body was brot to this city Sunday evening and later removed to the home of a daughter, Mrs. Thomas Shannon, of East Orchard street.

Mr. Brannon was employed at the Elmer Endsley farm on route 3, north of Keene. He had walked to the home of a neighbor, Mrs. Weber, and was engaged in a conversation when he sank to the ground unconscious. He died shortly after without regaining consciousness.

Brannon was born in Muskingum county near Bloomfield and lived in that vicinity for the greater part of his life. For the past fourteen years, however, he had made his home with his daughter, Mrs. Shannon, of this city. He had made many friends in this city and the county and was recognized as an industrious and capable man of honest integrity. He was a member of the Franklin M. E. church and of the Home Guards of this city.

He leaves four daughters and one adopted son. The daughters living are: Mrs. Thomas Stanley, Coshocton; Mrs. James Styers, Burgettstown, Pa.; Mrs. George Strohacker, Beaver Falls, Pa.; Mrs. Paul Critchlow, South Dakota. One daughter, Mrs. Earl Croy, died at Trinway eight years ago. The adopted son is Albert Haines, of Tampa Florida.

Funeral arrangements are being delayed until word shall have been received from the daughters and son.

Funeral services for Ira Brannon will be held at the home of his daughter, Mrs. Thomas Stanley, of East Orchard street, at two o'clock Wednesday afternoon with Rev. Farmer, of West Lafayette, in charge. Interment will be made in the Roscoe cemetery.

Mrs. Mary E. Clark has returned to her home in Dresden after spending several days with relatives in Coshocton.

TO STOP TERRIBLE RHEUMATIC PAINS

Get a box of true Mustarine in the original yellow box for about 25 cents at druggists. Rub it on the inflamed joints or muscles, and that almost unbearable agony will go at once.

No rheumatic sufferer can afford to be without true Mustarine, for it never fails to give blessed relief. Use it for aches or pains anywhere, and for sore throat, bronchitis and pleurisy. There's relief in every rub. It stops pain and congestion. True Mustarine is made by Begy Medicine Co., Rochester, N. Y. Wimmer-Arnold guarantees it.

Announcements Of Candidates

REPRESENTATIVE

Editor The Tribune:—
Please announce my name as candidate for Representative subject to the decision of the Democratic primary, August 8, 1916.
Geo. M. Stillinger.

Editor The Tribune:
Please announce my name as candidate for Representative subject to the decision of the Democratic primary August 8, 1916.
Allen Marshall.

Editor The Tribune:—
Please announce my name as candidate for Representative subject to the decision of the Democratic primary, August 8, 1916.
Benton Davis.

AUDITOR.

Editor The Tribune:—
Please announce my name as candidate for County Auditor, subject to the decision of the Democratic primary, August 8, 1916.
J. E. Lyons.

SHERIFF.

Editor The Tribune:—
Please announce my name as candidate for Sheriff, subject to the decision of the Democratic primary, August 8, 1916.
James Wiggins, Jr.

COMMISSIONER.

Editor The Tribune:—
Please announce my name as candidate for County Commission, subject to the decision of the Democratic primary, August 8, 1916.
L. J. Foster.

Editor The Tribune:—
Please announce my name as candidate for Sheriff, subject to the decision of the Democratic primary, August 8, 1916.
Earl Cullison.

COUNTY SURVEYOR

Editor Tribune:—
Please announce my name as candidate for County Surveyor subject to the decision of the Republican primary, August, 8, 1916.
Chas. B. Cox.

COUNTY TREASURER.

Editor The Tribune:—
Please announce my name as candidate for County Treasurer, subject to the decision of the Democratic primary, August 8, 1916.
Chas. B. Bechtol.

Try a Tribune Want ad.

... OSTEOPATHY.
Dr. D. C. Westfall, the Munn Bldg. Office hours 9 to 12 and 2 to 5. Citizens phone Res. 601-A. Office 717.

M. Q BAKER President F. E. POMERENE, Vice President

Condensed Report of the Condition of

The Coshocton National Bank

At close of business March 7, 1916.

As rendered to the Comptroller of the Currency

RESOURCES		LIABILITIES	
Loans and Discounts	$ 558,876.12	Capital	$ 50,000.00
U. S. and other Bonds	376,423.12	Surplus and Profits, Earned	158,113.60
Premium on Bonds ......Charged Off		Circulation	49,200.00
Furniture and Fixtures ...Charged Off		Deposits	967,978.32
Real Estate	7,000.00		
Due from U. S. Treasurer	3,500.00		
Cash and Due from Banks	279,492.68		
	$1,225,291.92		$1,225,291.92

1541 ROLL OF HONOR Banks in the United States

WE RANK 4TH IN OHIO

3 per cent The Safe Rate, paid on time Certificates and Savings Deposits

Directors

M. Q Baker, H. C. Strong, T. L. Montgomery, E. O. Selby, W. A. Himebaugh, H. R. McCurdy, F. E. Pomerene, R. Q. Baker.

T. L. MONTGOMERY, Cashier ROBT. Q. BAKER, Asst. Cashier

NewspaperARCHIVE® NewspaperARCHIVE®

WANTED.

WANTED—The people of Coshocton and vicinity to know I have for sale one of the best paper cleaners on the market. A trial will convince you. Orders delivered promptly. F. L. Graham, 853 S. 7th St. Bell phone 971.

WANTED TO RENT—Farm of 100 or 150 acres by April 1. Ray Tumblin, Fresno, O. Route No. 4

WANTED—All Sportsmen to see the new up to date line of Fishing Tackles just received; the finest Abbey & Imbrie Silk Lines guaranteed the best; also a fine line of new Baits. Open evenings. Fred Dexter, 130 Hickory street.

WANTED—By young couple, several unfurnished rooms, or small house. Address R. W., Care Tribune, stating location and rent.

WANTED—You to know that you can get your cleaning and pressing neatly done at The Style Shop, 618 Main St. Give us a trial.

WANTED—To rent a good six room house. Must be modern with furnace or central heat. Inquire Snyder Real Estate Agency.

Help Wanted—Male

MACHINE AND MACHINE TOOL HANDS.

Steady work in open shop. Wages graded according to skill, up to 36 1-2c per hour, 55 hours per week. Apply in person, or by letter to THE GRISCOM-RUSSELL C., Massillon, Ohio.

WANTED—To hire an experienced farm hand, married or single. C. F. O'Bryan, Coshocton, R. D. 6.

WANTED—Men to work and take orders for the Great Atlantic and Pacific Tea Co. Good chance for advancement. Inquire G. W. Young, N. 14th St.

WANTED—Young man desires position as bookkeeper or general office clerk; age 22; experienced. Address, "Applicant," care Tribune.

YOUNG'S CLEAN-ALL Co. wants a man to take care of the old established trade in Coshocton. A money maker for the right man. Inquire Geo. W. Young, N. 14th St.

WANTED—Boys and Men to work inside factory. Apply at office of Coshocton Glass Co.

WANTED—Young men between 18 and 45 years to enlist in military Company, O. N. G. All free Inquire of D. G. Stitts, 101 West Main. C. H. Jones, 212 West Chestnut. William Champanois, 243 South Lawn avenue.

POULTRY

FOR SALE—Thorobred S. C. Rhode Island red eggs for hatching: $1.50 a setting of 15. Guaranteed. G. N. Shaw, West Lafayette, Ohio.

FOR SALE—Rose Comb buff Leghorn eggs, 30 cents for 15, for hatching. Can fill large orders quickly. G. P. Johnson, Warsaw Route No. 2.

FOR SALE—Eggs for hatching, white Wyandottes and white Orpingtons, $1.00 per 15. Barred Rock, $2.00 per setting, either cockerel or pullet matings. Two pens exhibition stock that will produce winners. Retzler Poultry Farm, Roscoe. Bell phone 1-134.

FOR SALE—Pekin duck eggs, fine stock, $1.00 per setting. Mrs. C. F. O'Bryan, Coshocton, R. D. 6.

FOR SALE—Eggs, Rhode Island Reds, full blood and a good laying strain. 15 for 50 cents. H. R. Brillhart, Warsaw, O. Phone 53, Warsaw.

FOR SALE—Pen Partridge Wyandottes, four pullets and cock bird. Also eggs for hatching. H. B. Smith, Coshocton, O. Citz. phone C-377.

Jamaica.

The English admirals Penn and Venables captured and held the island of Jamaica in 1655. The Spanish were entirely expelled in 1658. The capture was part of the effort under Cromwell to crush Spanish power in the West Indies. The whole island had been divided among eight noble Spanish families, who had so discouraged immigrants that the population in 1658, both white and slave, did not exceed 3,000.

Help Wanted—Female

WANTED AT ONCE—Two refined ladies for healthy outdoor work in this city all or part time. $10 to $25 weekly according to time given. Address Box 592, Care Tribune.

WANTED—Experienced lady cook. Must be white. East End restaurant. C. E. Goodwin, Dennison, O.

WANTED—Woman to wash and iron. 219 N. 6th St. Bell phone 817.

WANTED—A woman between the age of 45 and 55, who would be able to do house work and cooking for five in family. Good home for the right person, must give reference. For particulars, Address A. Z., in care of Tribune.

WANTED—Competent girl for general housework in small family in Canton, O. No washing, good salary, good treatment, steady employment. Must come well recommended. Address, Tribune Box No. 44, Coshocton, O.

Public Sales

PUBLIC SALE.

Having sold my farm, I will sell at auction March 16, commencing at 10 o'clock sun time, 4 horses, 12 cattle, 80 sheep, sow and pigs, corn, oats, hay, farming implements of all kinds, household goods and many other articles. Chas. H. Boyd, 3 1-2 miles northeast of Keene. Phone No. 2 on Keene.

LIVE STOCK

FOR SALE—Fresh cow, Jersey, 6 years old. A dandy good one. Fresh in a few days. Call afternoons. Frank Retzler, Roscoe. Bell phone 134-1 R.

FOR SALE—Fresh cow, Jersey and Holstein, with fine male calf at side. C. E. Vensel, Plainfield, Citz. phone.

FOR SALE—Team of dapple gray horses, 7 and 8 years old, weight 2700; broad tired wagon and double set of work harness. W. C. Jennings on Chas. Huff farm. Bell phone 129-6 R.

FOR SALE—Short horn bull of good stock, 1 year old in June. Fine condition. W. A. Cross, Coshocton, R. D. 4.

FOR SALE—Cheap work horse. Price $50.00 if taken soon. R. P. Getwood, Conesville. Bell phone 11 W-3.

FOR SALE—2 heavy bone draft colts coming 2 years old, broke double; A 3 year old purpose broke single and double and quiet. Price right. Inquire or write Philip Miller, Fresno, O. R. D. 2.

FOR SALE—Small blind mare; also buggy and harness, cheap. Call George Haller, North Water street.

FOR SALE—Two horses. 1-4 mile south of Clow plant. One horse is six years old, one mare 4 years old. Also wagon and harness.

FARMS FOR SALE

28 ACRES FOR SALE.

Three miles out, new 5 room dwelling, new bank barn and silo, spring water at door. Land mostly hill. School at the door. Quite anxious to sell this month. Would consider Coshocton property in exchange. Cash price right. McConnell & Karr, Agents.

FOR SALE—55 acres of level land in high state of cultivation, good 6 room house, good barn, timber, fruit, electric lights can be had, good grade and high school within 15 minutes walk, adjoining Port Washington. Small payment down, balance easy, bargain. Inquire H. W. Acker, Port Washington, O.

APPOINTMENT OF ADMINISTRATOR.

Estate of Elizabeth Gerwig, Deceased.

Notice is hereby given that Charles C. Stockum has been appointed and qualified as Administrator of the estate of Elizabeth Gerwig, deceased, late of Coshocton County, Ohio. March 13th, 1916.

FRANK ASHMAN,
Probate Judge.

March 14, 21, 28.

MISCELLANEOUS.

NOTICE

Morse recommends the Toric Lens to all wearers of Eyeglasses, optically better in every way. We keep a record of your prescription and can duplicate your broken glasses. Otis G. Morse, Optometrist, Ricketts Block, opposite Court House, Coshocton, O.

FOR PAPER HANGERS—And painters, see M. P. Sprague; contractor, 1026 Walnut St., four doors west of Eleventh St. Citz. phone 500-A.

WANTED
To Save Your Eyes
Consult
THE BURNS OPTICAL CO.
113 So. Fourth St.

WILL PAY—Reliable Man or Woman $12.50 to distribute 100 FREE pkgs. Perfumed Borax Soap Powder among friends. No money required. G. R. Ward Company, 731 N. Franklin St., Chicago.

NOTICE

Coshocton people who are going to have house cleaning to do this spring remember that "YOUNG'S-CLEAN-ALL" is guaranteed to clean and remove all spots from rugs, carpets, windows, curtains, woodwork and all kinds of clothing, or money refunded. Sold in this territory by Charlotte A. Simmons, 361 S. 9th St., Coshocton.

Editor The Tribune:—

Please announce my candidacy for the nomination to the office of County Recorder, subject to the decision of the Democratic primary, August 8th, 1916. I respectfully ask the voters to give my candidacy consideration and a favorable word in my behalf will be highly appreciated.

FRANK MOORE, JR.

We have about 1000 rods of wire fencing left at last fall's prices. Special price on farm and yard gates this month. Butler Bros., Cooperdale, Ohio.

PLYMOUTH ROCK Eggs for hatching purposes. Setting of 15 eggs for 50c; by parcel post 75c. S. D. Beck, Warsaw, O.

EGGS—For setting. 50c for 15, from a good laying strain of white rocks. 233 N. 2nd St. J. I. Stipes. Bell 367.

NOTICE—Having studied music for several years at Denison Conservatory of Music, I am now capable to teach piano. Am also starting a class in basketry. Call Huldah Beutenmiller. Citz. phone 128-A.

FOR SALE—One iron bed, good as new. Color, old ivory. Exceptionally cheap if sold at once. Call Citz. phone 545-B., or 364 S. 10th St.

FOR SALE—Cheap, new millinery stock and fixtures, good trade and a splendid opening for a milliner. Address Mrs. W. T. Conley, Dresden, O.

The Ladies of Prairie Chapel church will hold their annual church supper at the Bethlehem Grange Hall, Wednesday evening, March 15th. A good program. Everybody come.

SWEET PEAS
in abundance at Kiefer's Greenhouse.

SEED OATS—For sale. Nice clean and bright. Inquire F. T. Dillon, Coshocton, O. Route No. 7.

NOTICE—To men, women and children. I want every one to know I am paying one and a half cents per pound for rags of any kind. Also magazines, rubber, brass, copper and lead taken cash money paid. Your own weight accepted. These goods delivered to George Mortley; livery barn, between 6th and 7th Sts on Walnut. Orders taken by phone at the barn. Prompt service.

Ground Limestone 98 per cent available for correcting acidity of the soil. In car lots of 20 tons or more. Write us—Butler Bros., Cooperdale, O.

BIG CROP OF PINEAPPLES.

Sixty Thousand Tons of Canned Variety From Hawaii.

Sixty thousand tons of canned pineapples will be shipped to the mainland by the growers of Hawaii this year in accordance with their agreement with the Matson Navigation company to ship by that line for five years a minimum of three-quarters of the annual pineapple pack. The freight rate on the product is $3.25 a ton. The pack this year will be exceptionally large.

FOR SALE—Miscellaneous

FOR SALE—Sugar shade trees from 1 to 4 inches in diameter. L. N. Turner, Coshocton, O. R. F. D. No. 1.

FOR SALE—Lots on Kenilworth, Vine, Elm or Orange streets. $350.00 up. See J. A. Hesket, 539 Cambridge St.

FOR SALE—Seed oats at Warsaw Mill.

FOR SALE—Choice home grown, re-cleaned clover seed, $12 per bu. B. O. Stingel, Coshocton route 1. Bell phone 2-130.

FOR SALE—The New Vim line of Bicycles, the most up to date line of Bicycles and Tires on the market. You should see them, they have two special features not on other bicycles. Fred Dexter, 130 Hickory street. Open evenings.

The Iver Johnson Bicycle for 1916 has been improved in quality and reduced in price. See our window display. Get our prices and terms and you will ride an Iver Johnson, the machine of no regrets. J. A. Compton.

FOR SALE—Second hand open buggy, cheap. Also small gas range. Inquire 1005 Walnut St., or Bell phone 569

FOR SALE—Go-cart in good condition. Price reasonable. Call Mrs. Ethel Bendure Horn, 651 Orange St.

FOR SALE—50 kinds of Mrs. Queen's dahlias. Prices reasonable. On market every Saturday till planting time. Mrs. E. J. Kempf, Fresno, O., R. D. No. 2.

FOR SALE—Electric scales, coffee grinder, cash register, large refrigerator and beef rack. 363 S. 9th or Bell 413.

FOR SALE—Saturday afternoon, March 18th, at the Coshocton Grocery, all kinds of home-made pies, cakes and bread by the Ladies of the United Brethren church.

FOR SALE—Mammoth Sweet Pumpkin seeds. Largest pumpkin at fair last fall, (77 lbs.) Order early, quantity limited. 10c packet of 12. Frank Miller, Conesville, O.

FOR SALE—1 Hudson Roadster, would make good truck. Racer Overhauled and in good condition. Will demonstrate. Cheap if sold at once. Jas. Shryock, West Lafayette, O.

FOR SALE—One bed room suite, book case, leather couch, folding bed, side board, Coles Hote blast air-tight heater. All in good condition. 442 S. 9th St.

ROOMS FOR RENT.

FOR RENT—Two furnished rooms for light housekeeping. Also have a barn for rent. Inquire at 514 S. 8th St.

FOR RENT—Three nicely furnished rooms, city heat, for light housekeeping. 513 Chestnut St. Inquire of Mrs. S. H. Stevenson, 531 Locust St., phone 463-A.

FOR RENT—Large front room, centrally located. All conveniences. One or two gentlemen preferred. Inquire 704 Main St., or Citz. phone 508-B.

FOR RENT—Four rooms with bath, Schaich building, Main St., over Kumback Shoe Store, ready for occupancy. W. C. Schaich, Citz. phone 500-A.

FOR RENT—On first floor, a suite of 3 rooms furnished, hot and cold water, cistern in sink, private bath and garden. 660 Poplar St.

SALE OF CHURCH BUILDING.

Notice is hereby given that on Saturday, March 25th, 1916, at 12 o'clock noon, at the Farmers and Merchants Bank, of Warsaw, O., the trustees of the Presbyterian church of Warsaw, Ohio, will sell the Jefferson church building, located one mile south of Warsaw, Ohio. Sealed bids for the purchase of said building will be received by the undersigned clerk of said board of Trustees at any time before the said date of said sale. Any such bid to be accompanied by duly certified check in the sum of $50.00 as an evidence of good faith.

The Trustees reserve the right to reject any or all bids.

F. E. Whittemore, Clerk.

City subscribers should insist on a receipt from the carrier.

FARMS AND OTHER PROPERTY FOR SALE

Last call for spring delivery. Get busy, select your home, call and let's talk it over.

1. 95 acres, 8-room house, all good buildings, level land and elegant farm, and home 1-4 mi. east of corporation line.
2. 68 acres, 6-room house, good buildings 3-4 level, 1 mi. west of Plainfield.
3. 40 acres, 7-room house, 1 mi. west of Lafayette.
4. 80 acres, 6-room house, close to school, 3 mi. south of Plainfield.
5. 50 acres, 7-room house, good buildings handy to Newcomerstown.
6. 36 acres, 8-room house 1-4 mi. of west corporation line.
7. 176 acres, 7-room house, new bank barn, midway between Otsego and Plainfield.
8. 102 acres, new 8-room bungalow, bank barn and silo, midway between West Lafayette and Plainfield.
9. 150 acres, 8-room house, good buildings, 3 1-2 mi. S. W. of Lafayette.
10. 166 acres, 8-room house, fine home, 1 mi. of Plainfield.
11. 115 acres, 5-room house, bank barn and silo, midway between Orange and Bakersville.
12. 197 acres, 11-room house, good buildings 1-2 mi. west of Lafayette.
13. 405 acres, 3 dwellings, 2 bank barns, other buildings, all in good shape. 2-3 level land. A No. 1 general purpose farm, handy to school 3 mi. of Plainfield.
14. 25 acres, 4-room house on Possum Hollow. Price $850.00.
15. 130 acres, 7-room house, bank barn, 36 by 75, rolling priced right. Close to Bakersville.
16. 43 acres, 8-room house in sight of college on the West Lafayette-Newcomerstown road.
17. 82 acres, 6-room house, good buildings, abundance fruit, 3 mi. south of town here.
18. 120 acres, 4-room house. handy to Lafayette.
19. 10 acres, 5-room house. handy to college on state road. Price $1425
20. 30 acres, 6-room house, 1-1-2 mi. S. W. of town.
21. 30 1-5 acres, no buildings, nice place to build, handy to Lafayette.
22. 165 acres, 6-room house. All good buildings, general purpose farm. A little S. W. of Plainfield.
23. 23 acres, 7-room house, good buildings edge Plainfield.
24. 43 acres, no buildings, 1 mi. south of Isleta.
25. 120 acres, 6-room house, close to school. Reasonable price, easy payments, 2 1-2 mi. S. W. of Plainfield.
26. 120 acres, 5-room house, farm in general, in good repair, close to Birds Run and school. Price $1800. Investigate.
27. 90 acres, 6-room house, 2 1-2 mi. south of West Lafayette.
28. 43 acres, no buildings, anxious to sell, priced right. Look this up for a piece of pasture land. 2 1-2 mi. south west.
29. 4 acres, 7-room house, stable and out buildings. A fine home, just over the corporation line on the north.
30. 9-room Stucco, lot, 50 by 150 on Union Ave. Come and get the price, it is inviting.
31. 8-room house and lot on lower Main St.
32. 2 acres, 5-room house, 1-4 mi. of college on state road.
33. 35 acres, no buildings, adjacent to the Wheeling & Lake Erie depot, midway between West Lafayette and Fresno. Abundance fruit, consisting of 300 apples, 300 peach, 135 cherries, 500 currants, 25 plums, 20 quinces, etc., 5 years old. Owner anxious to sell. Will sell at a sacrifice.
34. 80 acres, 8-room house, all good buildings, attractive home on Bacon Run.
35. 217 acres, 8-room house, bank barn, other buildings, everything in good repair. Nearly all level land. Or will sell 160 acres of it, either way to suit purchaser. Southwest of Plainfield.
36. 100 acres, 8-room house and a fine big new barn, level land, close to Evansburg in splendid repair.

If interested call and allow us to describe these homes more fully to you.

ROBERT KIRK, AGENT,
West Lafayette, Ohio.

Rock Composed of Minute Fossils.

Near Reno, Nev., are peculiar beds of diatomaceous earth. This chalk white material consists largely of fossil microscopic animals called diatoms. These remains have collected here in numbers so immense as to form deposits hundreds of feet thick and in places make up almost the entire mass of the rock. It is so light that it will almost float on water. Geological Survey Bulletin.

For Rent—For Sale

FOR SALE—Five room cottage with bath. Inquire 116 West Chestnut street.

FOR RENT—large and well lighted hall on second floor of Tribune building. Ready for occupancy. Apply at this office.

FOR RENT—6 room house with all conveniences at 1219 Kenilworth Ave. Hardwood floor, gas, electricity, etc. Inquire Sam H. Nicholas, Citz. phone 225 or 2.

FOR RENT—9 room house one square from Court House. Modern conveniences. Inquire 147 N. 3rd St.

FOR RENT—House, 5 rooms and bath, North Seventh street, City heat, all conveniences, centrally located. Possession April 1st. Inquire evenings, Mrs. Nellie Hoelzell, Citizens 139-A.

PUBLIC SALE.

March 14, at 1 o'clock at residence, 1-2 mile East of West Lafayette-Newcomerstown road. Household goods—including bedroom, dining room and kitchen furniture, sewing machine, guitar, kitchen cabinet, heating and cook-stoves, carpets, rugs, linoleum, etc. Lawn mower, garden tools, bicycle, and potatoes. Also 5 room house and two acres of land. John L. Peoples. Robert Kirk, Auctioneer.
Feb. 19 to 25; March 8 to 14.

FOR RENT—Half of house with all conveniences. Furnace heat. Also furnished rooms. Inquire Mrs. Lennon, 242 N. 2nd St. Citz. phone.

FOR RENT—7 room house on South Eighth street. Gas and water. Inquire 736 Elm St. or phone 551-A. Citz.

FOR RENT—Six room house on Denman Ave. Water and gas, cemented cellar and large lot for $10.50. Address "Renter," Tribune office.

FOR RENT OR SALE—Six room house at 1021 Kenilworth Ave. Vacant now. Inquire of B. P. Porter, 333 McClain Ave., or Citz. phone 368-B.

Lost and Found

LOST—A Friendship bracelet about a week ago. Finder return to Tribune office or call 526-Y, Citz. phone.

LOST—Plaid overcoat between Locust St. and Lewisville road. Finder please notify 245 N. 11th St.

LOST OR STOLEN—Feb. 7. Sable and white female collie pup, 3 mo. old. White strip in tail, collar white, breast, four white feet and on tip of face. Citz. phone 29. Mrs. Cyrus Elder, Warsaw, Ohio.

LOST—On Friday, pocketbook containing between twelve and sixteen one dollar bills. Return to Tribune office or call Bell phone 468. Reward.

LOST—$80.00 between Gray Hdwe. Co. and railroad. Return to Jno. L. Miller, Newcomerstown, O. R. D. No. 2, Care Geo. Miller and receive $10.00 reward.

LOST—About March 1 on Wilson Ave., purse containing $1 and change. Finder return to Mrs. James Van Alstyne, 637 Wilson Ave. or call Bell phone 345.

FARMS FOR RENT.

FOR RENT—Farm for grain rent. R. H. Tredway, 1 mile west of Roscoe, Coshocton route 7. Bell phone 2131-Ring 1.

FOR RENT—Farm of 110 acres, three miles southwest of Coshocton. Good buildings and water. Share rent. Inquire 1005 Walnut St. Bell 569, Citz. A-389.

FOR SALE.

FOR SALE.

Eight room house close to Main St., modern thruout. Only $2850.

Six room house South Ninth St. Corner property. Cheap at $1850.

Six room house on Wilson Ave., large lot, plenty fruit. $1150.

Eight room house, South Ninth, bath, finished laundry, hardwood finish. Large lot. A snap at $2600.

Five building lots on Denman Ave. Owner moved away. Must sell, $225.

A large modern home near Main at a very special price.

Modern home on South Fourth finely finished.

Seven room house on Ash St. Good condition. Only $1600.

Geo. S. Caton Real Estate Agency

FOR SALE.

Eight roomed house on Poplar street, hard wood floors, furnace, bath, gas, electric light, barn and garage. Very find house. Inside location.

Five roomed house on South Lawn Ave., paved street. Good sized lot. $1650.00.

Five roomed bungalow on East Orchard street, bath, furnace, cement cellar, modern conveniences. Price $2250.00.

Snyder Real Estate Agency

FOR SALE.

Six roomed house on South Second street, bath, modern conveniences, barn and garage. Good lot. Will be sold cheap for quick purchaser.

Large six roomed house on McClain Ave., bath, furnace, modern conveniences. Will make the price right.

New six roomed house on 15th St., between Main and Chestnut. Owner is leaving city and anxious to sell.

Six roomed house on Pine St., between South Lawn and Seventh, furnace, bath, finely finished. Good location. Price $3000.

Snyder Real Estate Agency.

State of Ohio, Coshocton County, ss. In the Probate Court; to whom it may concern:

Notice is hereby given that accounts and vouchers have been filed in the office of said court, by administrators of the following deceased persons, to wit: Carl A. Stewart, John Tatten, Letitia M. Austin, Cornelius Fortune; and by Guardians of the following persons, to wit: Wm. R. Apitz, a minor; Lizzie M. Wright, deceased heirs of Freelove J. Hagans, deceased, heirs of Frederick Welling, minor.

All persons interested in said accounts or trust in any way whatever, will take notice that the same have been set for hearing on the 15th day of March A. D. 1916, at or before which time exceptions may be filed to any of said accounts, and the same will be heard at that date or at such other time as the Court may designate.

Frank Ashman,
Judge Probate Court.

Feb. 22, 29; Mar. 7, 14.

The Twenty Payment Plan

A plan originated and operated by this Company. This plan permits the man of small means to borrow money and repay it in monthly payments so small that he will not feel them. In other words, it allows twenty months for repayment.

3 Per Cent per month

interest is charged on monthly balances only, and the customer is privileged to make larger payments if he so desires.

This Company makes loans on furniture, pianos, horses, wagons, fixtures, etc. All security is left in the borrower's possession.

Don't forget to ask about our "Free Loan Plan" in case of death of borrower.

Agent in Coshocton each Thursday at Standen Hotel.

Ohio Loan Co.
212 Masonic Temple,
Phones: Bell 1023; Auto 3176
Zanesville, Ohio.

Special Prices

on a few of our Farms for the next few days.

Better Inquire—Get a Bargain.

McCONNELL & KARR, Agents

NEWSPAPER ARCHIVE® NEWSPAPER ARCHIVE®

"No use competing,"

they say, when David K. Bell shows pears—or sheep.

He has taken first prize for pears at his State Fair nearly every time he has shown. He is acknowledged the leading pear grower in his district. And he grows sheep, too—the prize-winning kind, for export to Australia and South Africa.

A visit to Mr. Bell's farm would be a pleasure and an education for every farmer who grows fruit or sheep.

A man made him a visit. Mr. Bell told the man a lot about his soil, his trees, his flock and his methods. What he told has been made into an article—*A Fruitman-Shepherd*—and it appears in the March 18th issue of

The COUNTRY GENTLEMAN

Every farmer who has an orchard will be interested in The Country Gentleman because The Country Gentleman is interested in every farmer's orchard. It encourages practical fruit growers to write their experiences, ideas and suggestions, and prints what they write in a regular department called

COMMERCIAL FRUIT GROWING

In like manner, The Country Gentleman interests itself in every phase of farm life, work and thought—in the farmer, his wife, his family and his community.

In addition to the special articles each week, there are other regular departments covering field methods, live-stock, dairying, poultry, farm buildings, market gardening, schools, outings, care of children, cooking, sewing, etc.

Send the coupon to-day and get The Country Gentleman for a year

52 issues—for only $1

Or subscribe through any authorized Curtis Agent

CUT OUT—MAIL TODAY

The Country Gentleman
Box 2704
The Curtis Publishing Company
Independence Square, Philadelphia

Enclosed please find $1.00 [Canadian price $1.75]. Please send The Country Gentleman for one year to the address below:

Name_____

Street or R. F. D._____

City_____ State_____

The Heart of Night Wind

A Story of the Great Northwest

By VINGIE E. ROE

Illustrations by Ray Walters

Copyright by Dodd, Mead and Company.

The eminent lawyer's quiet eyes were taking pleasurable note of the woman's beauty, the concise handling of the discussion in hand.

"As one of the attorneys for the estate of James B. Whitby, I think I am qualified to do so," he stated gravely.

"Then," said Poppy Ordway, opening a little red morocco notebook at a page far to the back, "let us proceed."

Mr. Farnsworth spread out before him a set of papers.

"'First—Standard Copper and Zinc company, consolidated,'" he read without preface, "one of the most conservative and entirely solvent concerns in the country. Under the control and in the hands of Whitby, Halstead, Witherspoon & Haste.

"'Suspected of crooked methods. Twice involved in suits at law, charged with rate and rebate swindles.

"'Second—On the night of June 18, 1899, President Whitby had in his possession, for what reason has never been made known, at his bachelor apartments at Whitby place, Aredale, $502,000 in banknotes of high denominations. He had sent away his man for the night and was entirely alone.

"'Third—He was found at nine o'clock the next morning, in his library, sitting before a table, several hours dead. Under his hand lay an unfinished letter. This letter follows, verbatim:

Arcade Place,
New York City, New York,
June 18, 1899.

I, James B. Whitby, president of the Standard Copper and Zinc company, Consolidated, sit down to write what I believe will be my last word on earth.

The telephone wires have been cut, my man is away for the night, and I am entirely alone in the grip of one of my recurrent attacks of heart trouble, but my brain is abnormally clear. I brought out last evening from business $502,000, for reasons known to myself—all of it in bills of high denomination.

At one o'clock this night I looked up to face a pistol held by a man, a young man who was unmasked. "You may as well be patient," he said quietly, "for I intend having a talk with you."

Then followed what sufficed to heat me into the greatest rage of my life—an accusation of myself, my methods and my firm, the statistical coldness of which was the acme of studied insolence. He was a young man, almost a boy, just home from a year in Europe after college.

He had, it appears, found his father a bankrupt, through unwise speculations of a partner, and tracing some transactions to me, laid it all at my door. He demanded the money I had in my possession—at the point of the pistol!

Shaking with rage I obeyed, and threatened to expose him by daylight. He coolly told me I would not dare because of proofs, in his hands, which would state-prison me, and which proofs I positively know do not exist.

The affair, I believe at this writing will cost me my life, so vitally did it stir my anger, and here and now before my strength fails, let me commend him to the fullest limit of the law for punishment. He is as truly my murderer as if he had fired his gun, to this I swear, and his name is—

"There," finished the attorney, "the letter ended, signed only by the hand of death, leaving the greatest mystery of the times. There was no trace of the young man with the pistol.

"There has been found no trace of the immense bundle of banknotes, as there could be found no record of their

"There," Finished the Attorney, "the Letter Ended."

numbers nor any word of where Mr. Whitby got them. There has been found nothing, as all the world knows. The estate has employed the best detective talent of the country to no avail. There are no true clues, opinions or theories. All are false when applied."

With lightning rapidity Miss Ordway had been following the attorney's reading in shorthand in the red notebook.

"Ah!" she said with a breath of satisfaction, "that is excellent! Excellent—and it closes the first matter of which I spoke. Now for the second."

She smiled into Mr. Farnsworth's eyes in her own bewitching manner as she told the small lie, for there were no two matters upon which she had sought intelligence, but one only and that of so gigantic and uncertain a nature that she felt as if she were handling dynamite which might explode any moment.

However, the air of finality with which she folded the notebook and thereby seemed to dismiss the great Whitby mystery deceived that shrewd and far-seeing man, Farnsworth, himself.

He saw no connection between her two sets of questions when she, seeming to turn the trend of her own mind into an entirely different channel, put her next query.

"And now, Mr. Farnsworth," she said briskly, "what do you know of the name 'Sandry'?"

Tre lawyer was folding up his papers and putting them carefully away in the drawer.

"Sandry? Why—not very much, Miss Ordway. Simply that there is a firm by the name of Sandry & Musseldorn which deals in fancy horses and racing stock. They have magnificent breeding farms in New Jersey and are rated as rather more than financially solid. Mr. Wilton Sandry, the senior partner, is an old man, of very fine presence, an invalid since three years ago—tied to a wheel chair in his mansion on Riverside drive. Musseldorn, a clever man, extremely capable and pleasant."

"And is that all? Has this Mr. Wilton Sandry any family?"

"Why, let me see—yes, I believe there is a son, one son. The mother is dead."

(To Be Continued.)

DAILY MARKET REPORTS

LIVE STOCK
Pittsburg.

Pittsburg, Pa., March 13.—Cattle—Receipts 1000 head; market strong; choice fat steers, 1200 lbs. and over $9.10@9.25; good to choice fat steers, 1200 lbs. or over $8.85@9.05; fair to good fat steers 1200 lbs. or over $7.90@8.30; plain weight steers $7.60@7.90; fat butcher steers, 1100 to 1200 lbs., $7.75@8.25; fair to good heifers $6.50@7; good to choice cows $6.50@7.25; fair to good bulls $5.75@6.25; common to fair $4.50@5.50.

Hogs—Receipts 6000 head; market lower; prime heavies $10.30@10.35; heavy mixed $10.25@10.30; mediums and heavy yorkers $10.20@10.25; light yorkers $9.40@9.60; pigs $8.35@8.85; roughs $7@9.50.

Sheep and Lambs—Receipts 1,000; market higher; top sheep $9.25; top lambs $11.75.

Calves—Receipts 800 head; market higher; top $12.

Cleveland.

Cleveland, O., March 13.—Cattle—Receipts 1300 head; market steady; choice fat steers $7.75@8.50; fair to good butcher steers $6.50@7.25; good to choice heifers $6.25@7.25; good butcher bulls $6.50@7.25; fair to good cows $5@6; milchers and springers $40@55.

Calves—Receipts 600 head; market is lower; good to choice veal calves $7.50@11.50.

Hogs—Receipts 500 head; market is strong; Yorkers, mixed, heavies, mediums and light $10.10; pigs $8.75; roughs $9; stags $7.50.

Sheep and Lambs—Receipts 1,000 head; market slow; good to choice lambs $11@11.50; fair to good $8.60@9.50.

East Buffalo.

East Buffalo, N. Y., March 13.—Cattle—Receipts 2800 head; market active; prime steers $9@9.25; shipping $8.25@8.90; butchers $6.75@8.85; heifers $6.50@8; cows $4@7.50; bulls $5@7.50; stockers and feeders $5.75@7.25; stock heifers $5@6; fresh cows and springers active and strong, $50@100.

Veals—Receipts 1500 head; market active $4@13.

Hogs—Receipts 1200 head; market active; heavy $10.40@10.50; mixed $10.35@10.40; Yorkers $5.50@10.40; pigs $9.25@9.50; roughs $9.25@9.35; stags $6@7.25.

Sheep and Lambs—Receipts 15,000 head; sheep active; lambs slow; lambs $8@11.50; yearlings $6.50@10.35; wethers $8.75@9.35; ewes $4@8.50; sheep mixed $8.50@8.75.

TOLEDO GRAIN

Toledo, Ohio, March 13.—Wheat—Cash $1.11; March $1.12½; July $1.11¾.

Corn—Cash 85½c; May 78½c; July 79½c.

Oats—Cash 46½c; May 46⅞c; July 45¾c.

Rye—No. 2, 90½c.

Cloverseed—Prime cash $11.30; March $11.10; April $9.30; Oct. $8.52½.

Alsike—Prime, cash $9.50; March $9.50.

Timothy—Prime, cash $3.47½; March $3.47⅛; April $3.50.

EDWIN S. LEE, EMPIRE MILL.
These prices are paid here for the following:

Wheat	$1.05
Corn, bu.	.70
Oats, bu.	.45
Rye	.70

The following are sold at the prices quoted:

Flour, eight sack (34½ lbs.)	.88
Oats, bu.	.55
Corn meal, 10-lb. sack	.25
Corn, new	.85
Bran	1.30
Screenings, cwt.	1.30
Middlings	1.40
Cracked corn, cwt.	1.90
Chop, corn and oats, cwt.	1.80
Unbolted meal, cwt.	1.80
Mixed grain, cwt	1.80

POULTRY AND SEEDS.
Corrected by Chas. E. Lorenz wholesale and retail dealer in poultry, seeds, wool, etc., Second street.

Paying Prices.

Chickens (young and old)	13c.
Ducks, (colored)	13c.
Ducks, (white)	13c.
Turkeys	17c.
Geese	12c.

Retail Prices

Chickens, (young and old)	16c.
Geese	15c.
Turkeys	20c.
Ducks	16c.

SEEDS.

Fancy Red Clover	$13.00
Choice Red Clover	12.50
Mammoth Clover	13.00
Fancy Alsike Seed	11.50
Fancy Alfalfa Seed	13.50
Choice Alfalfa Seed	12.50
Timothy Alfalfa Seed	4.00
Ky. Blue Grass	1.50
Orchard Grass	2.85
Enormous Yellow Soy Beans	2.25

CHAS. E. LORENZ
Grain Market.

COSHOCTON PRODUCE.
(corrected by Overholt & English)
Coshocton Groceries Are Paying These Prices For the Following:

Butter	.28
Eggs	.20
Potatoes	1.10
Lard	.11

Grocers are selling as follows:

Butter	.32
Creamery butter	.40
Eggs	.25
Sugar, 25 lb. sack	1.90
Cabbage, lb.	.02
Lard, lb.	.15
Potatoes	1.40
Onions	.05

COSHOCTON HAY AND FEED.
A. H. Thomson & Son.
These prices are paid for the following:

Hay (loose), ton	$15.00
Hay (baled), ton	$15.00
Straw (baled), ton	$6.00

SELLING PRICES.

Oil Meal	$3.10

CLEVELAND PRODUCE.
Butter.

Creamery, extra	38@38½
Fancy table dairy	25@26

Eggs.

Fresh gathered firsts	19½@20
Seconds	18

Cheese.

American whole milk	18½@19
Swiss, fancy	27@28

LOCAL HOG MARKETS.
Corrected by Coshocton Provision Co.:

Prime heavies	$9.00@9.25
Heavy mixed	$9.00@9.25
Heavy Yorkers	$9.00@9.25
Light Yorkers	$8.75@9.00
Roughs	$7.50@8.25
Stags	$6.00@7.00

NOTICE

Notice is hereby given that sealed proposals will be received by the Clerk of the Board of Health of the City of Coshocton, Ohio, until noon of Wednesday, March 22nd, 1916 for the collection and removal of Garbage in said City for the Year beginning April 1st, 1916.

Contract may be awarded as a whole, or bids will be received for one part of the city lying West of the Penn, Railroad, and another for the East part of the City lying East of the Penn. Railroad.

The Garbage must be removed twice each week during the months of May, June, July, August, September and October.

The successful bidder will be required to furnish a Bond for $1,000. The Board has right to reject any part or all bids received.

Dated, March 2nd, 1916.

Ernest Fitch, Clerk.

March 2, to March 22nd.

Try an ad in the classified columns of the Tribune.

THEATRES

GOOD VAUDEVILLE AT THE MYSTIC.

The Popular Players, the clever little stock company, which Manager Herbig has playing at the Mystic this week, scored a decided hit in their opening performances last night. "Hearts Are Trumps," was the playet offered and it was an undoubted dramatic treat to those who saw it.

Miss Sarah Gibney was not only dainty and charming in a beautiful costume but she proved herself an emotional actress of great power.

Dick Ward as "Billy Jones" was manly, likable and made every point count.

Walter Wilson, as the gruff old sea captain looked and acted a very difficult part to the life.

Those who haven't seen this company at the Mystic want to do so. They are decidedly different and very much worth while.

—Phones—
Res.: Bell 327, Citz. 534-A.
Office: Bell 257.

LEO E. DAVIS
VETERINARIAN

Schaich Alley
Rear 424 Main St.

TRIANGLE SERVICE AT THE MYSTIC TODAY.

When we say Triangle that should be enough for you to know that you can see pictures out of the ordinary, and we are saying Triangle today and tomorrow. Today the Mystic offers the two favorites Jane Grey and Tully Marshall in "Let Katy Do It." The Keystone comedy in connection with today's drama is "The Great Pearl Tangle" with the great Sam Bernard. If you see the Triangle service once you will be seeing it every Tuesday and Wednesday at the Mystic with a complete change of program each day.

Carved by Newton.

In the Newton chapel of the church at Colsterworth, in Lincolnshire, England, where Sir Isaac Newton was born, is to be seen one of the most interesting relics of the greatest of philosophers. It consists of a sundial and was carved by Newton when he was a boy on a stone in the house in which he was born, his only tool being a penknife. There it remained for many years until removed to Colsterworth church. Unfortunately the organ has been built directly in front of this interesting relic, so that unless one knows of the stone's existence and its presence in the church it is overlooked.

Gorder, The Plumber. Both Phones.

NewspaperARCHIVE® NewspaperARCHIVE®